



## Endogenous and exogenous pigments. Pathological calcification.

### *I. Microspecimens:*

#### **№ 180. Renal hemosiderosis. (*H-E. stain*).**

##### **Indications:**

1. Glomerulus.
2. Hemosiderin granules in the cytoplasm of nephrocytes.
3. Hemosiderin granules in the lumen of the tubule.
4. Unchanged tubule.

In the epithelial cells of the convoluted renal tubules, brown hemosiderin granules are observed, which can be found in some places in the lumen of the tubules.

*Renal hemosiderosis is a manifestation of generalized hemosiderosis, characterized by an increased content of hemosiderin in the body. It is due to massive and prolonged intravascular hemolysis of erythrocytes and is found in hemolytic anemias, intoxications with hemolytic toxins (eg, snake venom), infectious diseases (eg, in sepsis), incompatible blood transfusions. From the products of destruction of hemoglobin in the elements of the reticuloendothelial system (spleen, bone marrow, lymph nodes) and in some parenchymal organs (liver, kidneys) are formed and stored excessive amounts of hemosiderin, these organs acquiring a rusted nuance. At the same time, there is an increase in the synthesis of ferritin and bilirubin. Generalized hemosiderosis is also observed in hemochromatosis.*



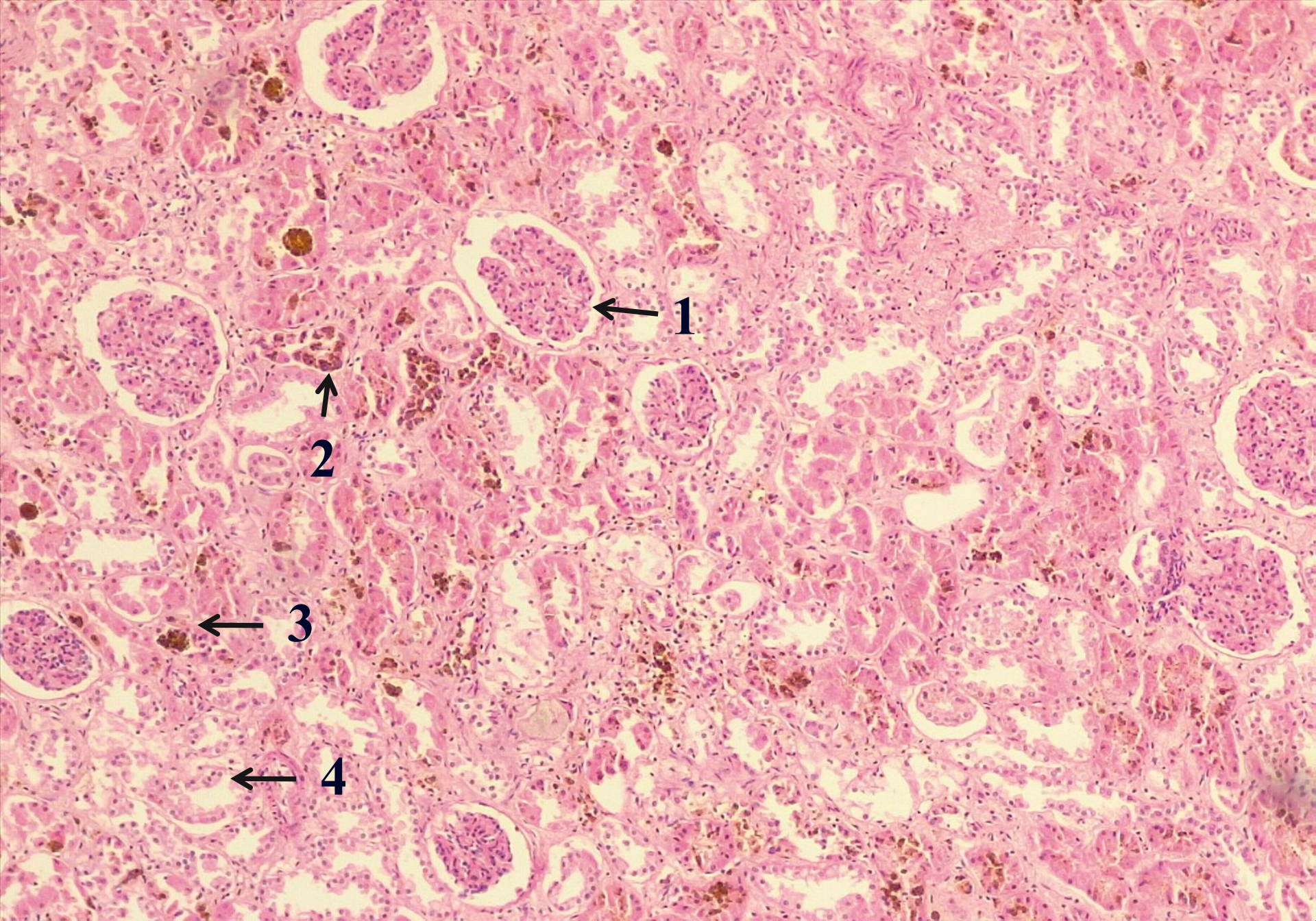

**№ 180. Renal hemosiderosis. (*H-E. stain*).**



## **№ 135. Obstructive jaundice of the liver. (H-E. stain).**

### **Indications:**

1. Dilated bile ducts filled with bile pigments.
2. Accumulation of bile into the lumen of the intralobular bile capillaries.
3. Granules of bile pigment in the cytoplasm of hepatocytes.

The bile ducts and some interlobular ducts are dilated, in their lumen are observed brown bile coagulates (biliary “thrombi”), and in the cytoplasm of some hepatocytes - bile pigment granules; in some places in the center of the hepatic lobes there are foci of necrosis of hepatocytes, imbued with bile.

*Bile stasis (mechanical jaundice) can be caused by gallstones, intra- and extrahepatic bile duct tumors, bile duct malformations or their external compression in pancreatic head cancer, duodenal papilla tumors, cancer metastases in the lymph nodes in hepatic hilum, adhesions. Excess of direct (conjugated) bilirubin in the blood, causes yellow-green pigmentation of organs and tissues, including skin and sclera. Apart from the intense coloration of the skin, in general obstructive jaundice there is general intoxication due to bile acids, hemorrhagic syndrome, dystrophic kidney damage, hepato-renal failure. Biliary stasis can be complicated by inflammation of the bile ducts (cholangitis), and if the process acquires a chronic evolution, cholestatic biliary cirrhosis can develop.*



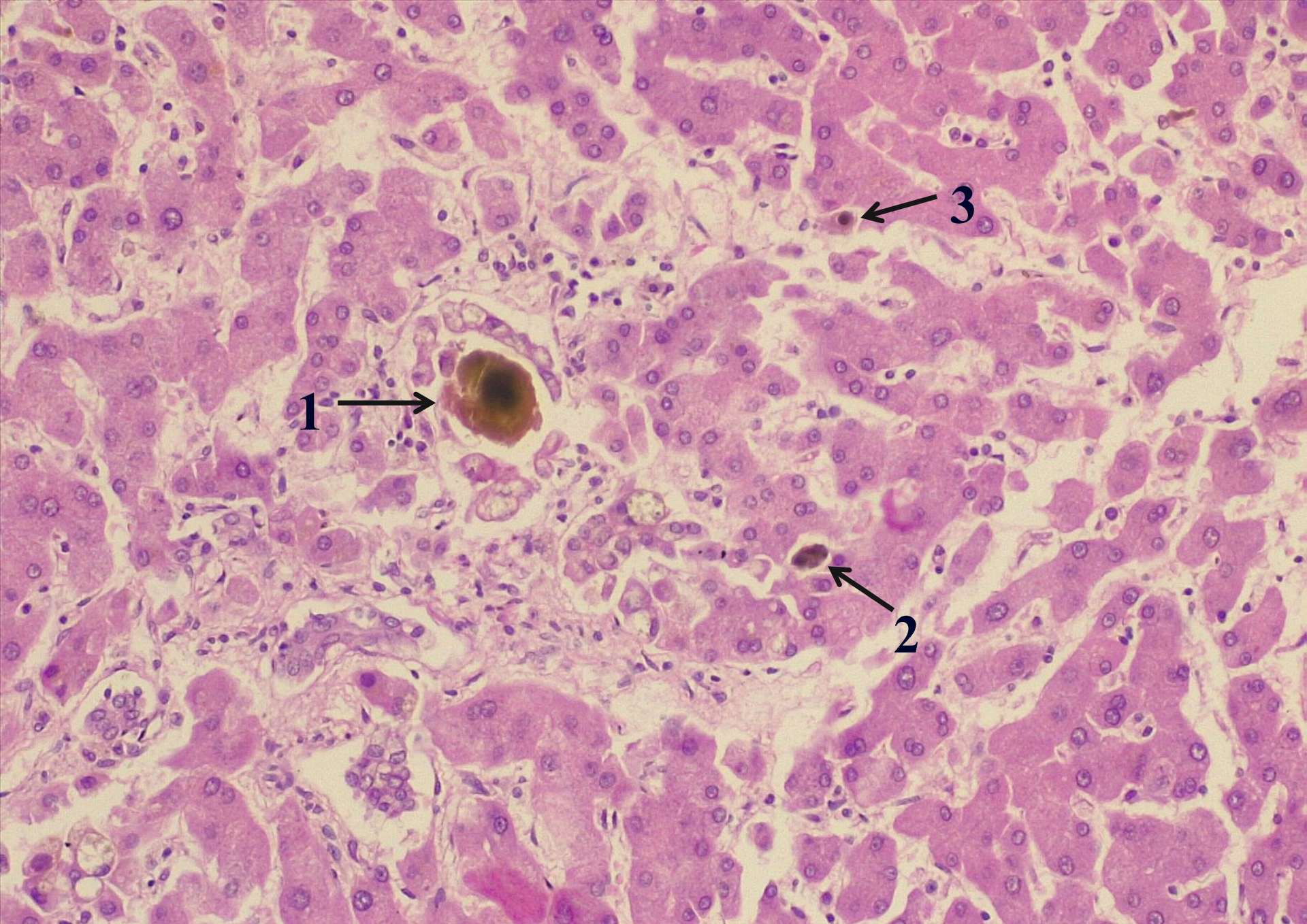

**№ 135. Obstructive jaundice of the liver. (*H-E. stain*).**



## **№ 163. Metastasis of melanoma into kidney. (H-E. stain).**

### **Indications:**

1. Metastatic tumor node.
2. Tumor cells with melanin granules.
3. Atrophied adjacent renal parenchyma.

In the microspecimen with the naked eye there is a brown focus, at the small objective there is a cell mass, consisting of polymorphic tumor cells of epithelioid type, giant cells with intensely colored nuclei, mitotic figures, most cells contain melanin granules ; the metastatic tumor node is well delimited by the adjacent atrophied renal tissue.

*Melanoma is a malignant tumor of melanocytic origin, which is found on the skin, in the oral mucosa, anorectal, esophagus, meninges, eyeball. It is extremely aggressive, a tumor with a thickness of only a few mm can produce multiple metastases. Lymphogen metastases in regional lymph nodes, and more frequently hematogenously in the liver, lungs, brain and other organs, can be metastases in any region of the body. In most cases the metastases are black due to the melanin content. In the case of destruction of tumor nodules, melanin can appear in the blood and urine.*



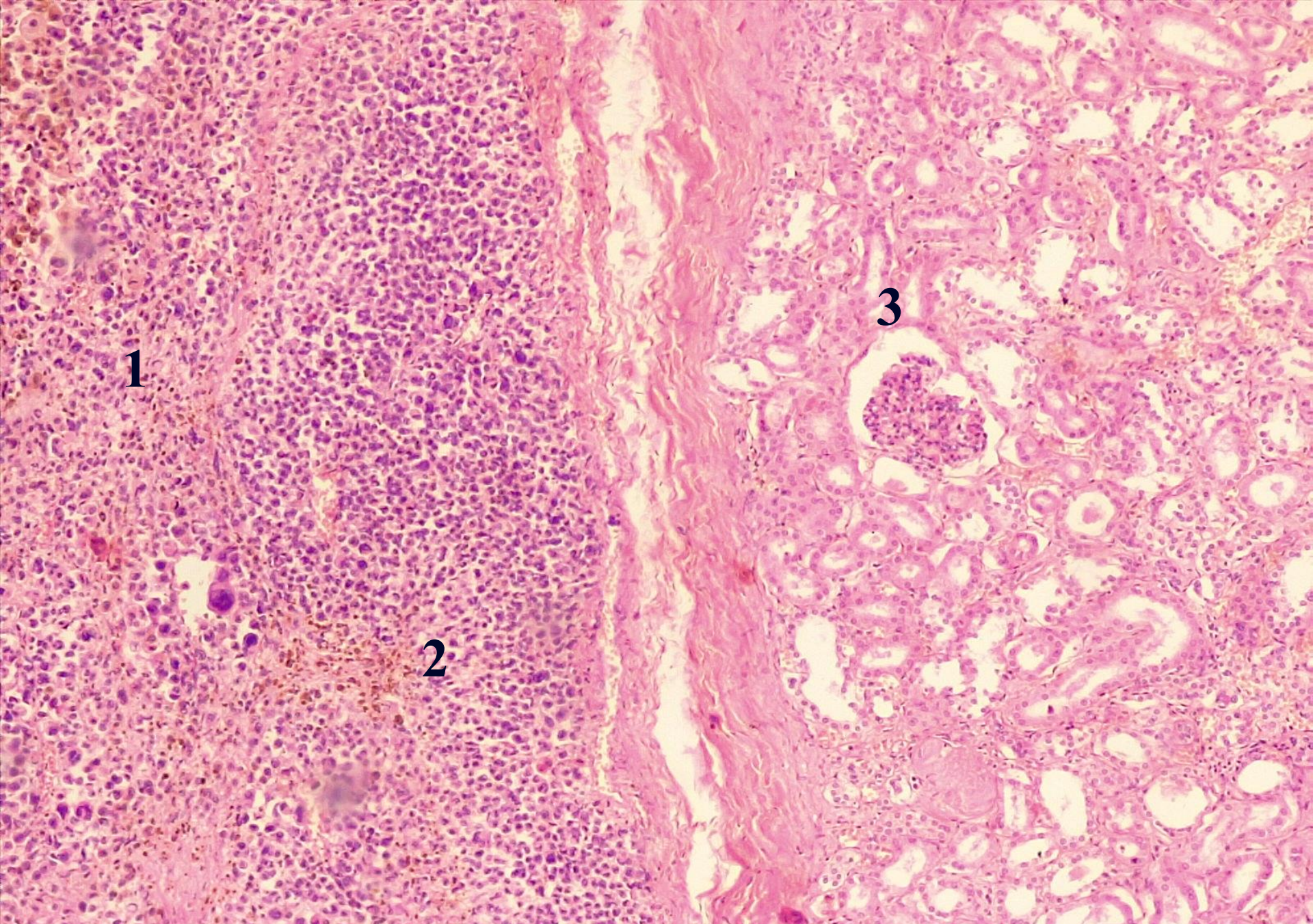

**№ 163. Metastasis of melanoma into kidney. (*H-E. stain*).**



## **№ 197a. Metastatic calcinosis of the myocardium. (H-E. stain).**

### **Indications:**

1. Focal deposits of calcium salts.
2. Adjacent myocardium.

In the microspecimen are observed multiple small foci of powdered granular deposits of calcium salts, stained with hematoxylin in blue-purple. Calcium salts are stored in both the cardiomyocyte sarcoplasm and the myocardial stroma.

*Metastatic calcinosis is caused by excess of calcium in the blood plasma (hypercalcemia) which is caused by the mobilization of calcium from the bones or by disturbing the processes of calcium elimination from the body. It is observed in primary hyperparathyroidism (parathyroid adenoma), bone tumors (multiple myeloma, bone metastases), multiple bone fractures, hypervitaminosis D, osteoporosis, chronic nephritis. Calcium deposits occur in healthy, unaltered tissues: lungs, gastric mucosa, kidneys, myocardium, arterial walls (on average) - organs and tissues, where there is a local alkalosis due to the fact that they eliminate acidic products, which promotes precipitation calcium salts (stomach - hydrochloric acid, kidneys - uric acid, lungs - carbon dioxide, and myocardium and arteries are in constant contact with arterial blood and have low carbon dioxide content). Macroscopically, the calcareous deposits are white, chalky in appearance.*



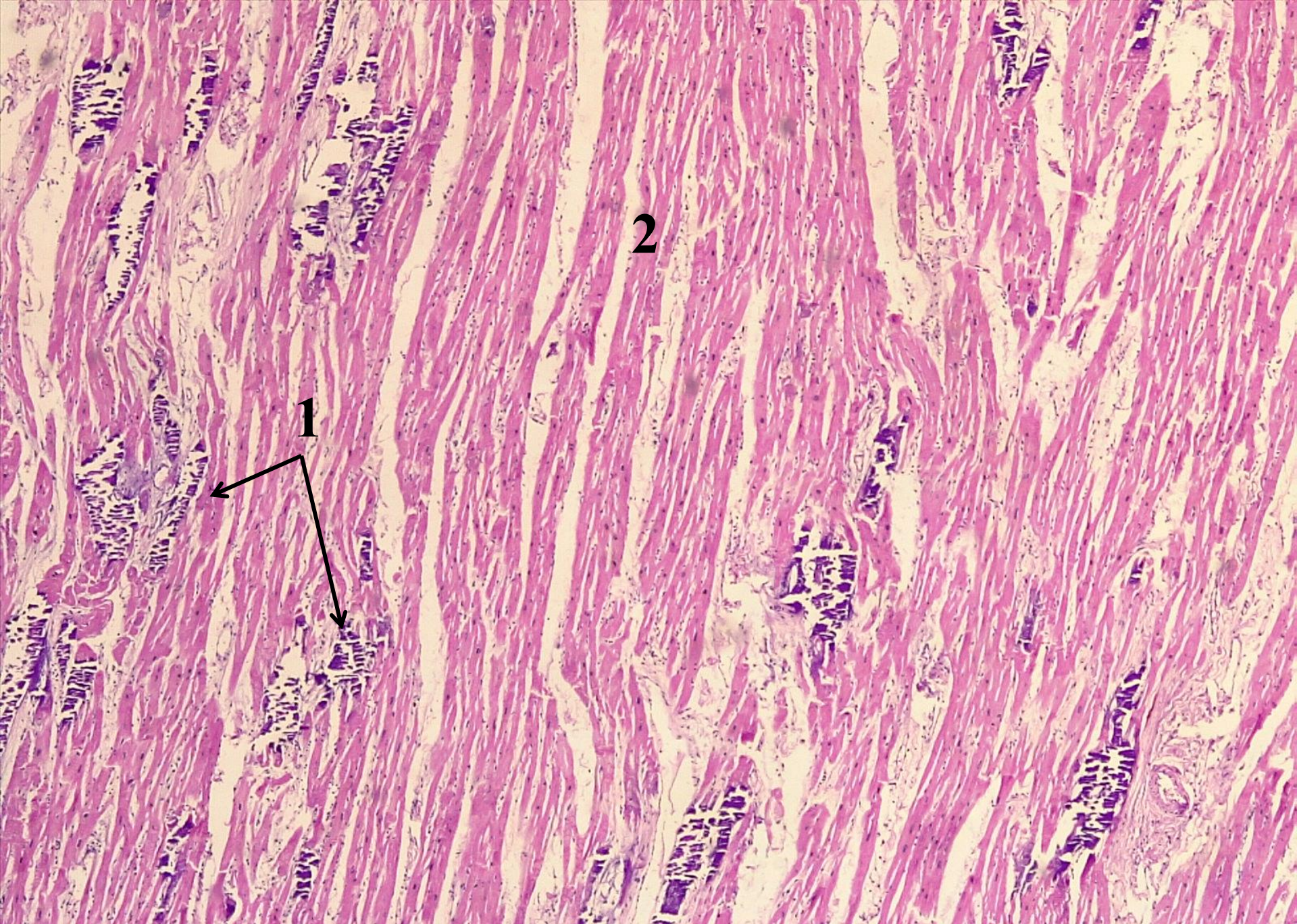

№ 197a. Metastatic calcinosis of the myocardium. (*H-E. stain*).



## ***II. Macrospecimens:***

### **№ 76. Biliary calculi.**

In the gallbladder there are multiple stones of different sizes from a few mm to a few cm, with a smooth, polished (faceted stones) or rough surface, yellow, olive or black, the bladder wall is thickened, sclerosed.

*Risk factors in the development of gallstones are multiple, the most important: old age, female sex (in women it is 2 times more common than in men), obesity, oral contraceptives, hereditary predisposition and others. Among the local factors have an important role biliary stasis (gallbladder hypomobility) and mucus hypersecretion. According to the chemical composition there are 2 main types of stones: cholesterol (~80% of the total number), which contain cholesterol, are yellow and pigmented, which contain calcium salts of bilirubin, are brown or black. Possible complications: obstruction of the cystic duct, bile retention and development of gallbladder hydrops, mucocele, acute or chronic cholecystitis, gallbladder empyema, it is possible to perforate the bladder wall with bile flow into the peritoneal cavity and biliary peritonitis. The larger the stones, the lower the risk of obstruction of the cystic duct, and the smaller the stones ("sand") are more dangerous.*



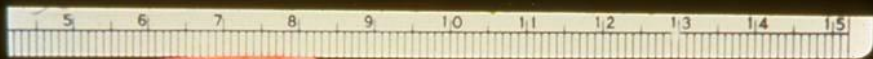
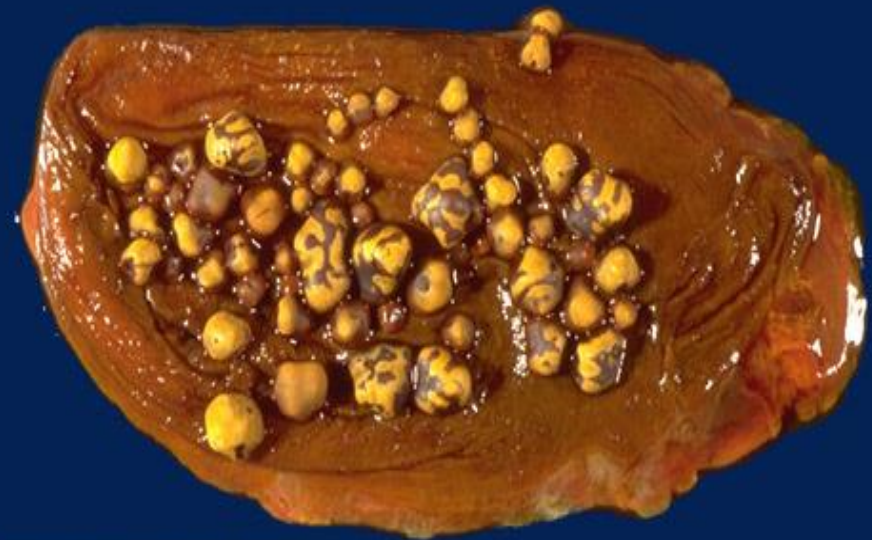

**№ 76. Biliary calculi.**



## **№87. Renal calculi.**

The renal pelvis and calyces are dilated, contain multiple stones, some are free, others - overgrown with the pelvic / calyx wall, dimensions from 2-3 mm to 1-2 cm, smooth, polished surface (faceted stones) or irregular, rough, sometimes with branches, which take the shape of calyces - coral-shaped stones, white, yellow or brown depending on the chemical composition.

*There are 3 main types of urinary stones:*

- a) calciform stones (calcium oxalates and phosphates), which are observed in ~ 75% of cases, have a granular-rough surface, brown color due to hemosiderin, which occurs after mucosal trauma and repeated hemorrhages;*
- b) mixed stones, so-called "crushed stones" or "triple phosphates", consisting of ammonia-magnesium phosphate; are found in ~ 15% of cases, especially in patients with urinary tract infections (Proteus vulgaris, Klebsiella, Staphylococcus); bacteria produce proteases, which cleave urea (infection-induced stones); they are white-yellow;*
- c) stones with uric acid (urates) - occur after hyperuricemia and hyperuricuria, which is observed in cases of primary or secondary gout in myeloproliferative diseases (eg, in leukosis), have yellow-gray color.*

*Complications: pyelonephritis, nephrosclerosis and macronodular shedding of the kidney, if the process is bilateral - progressive chronic renal failure.*



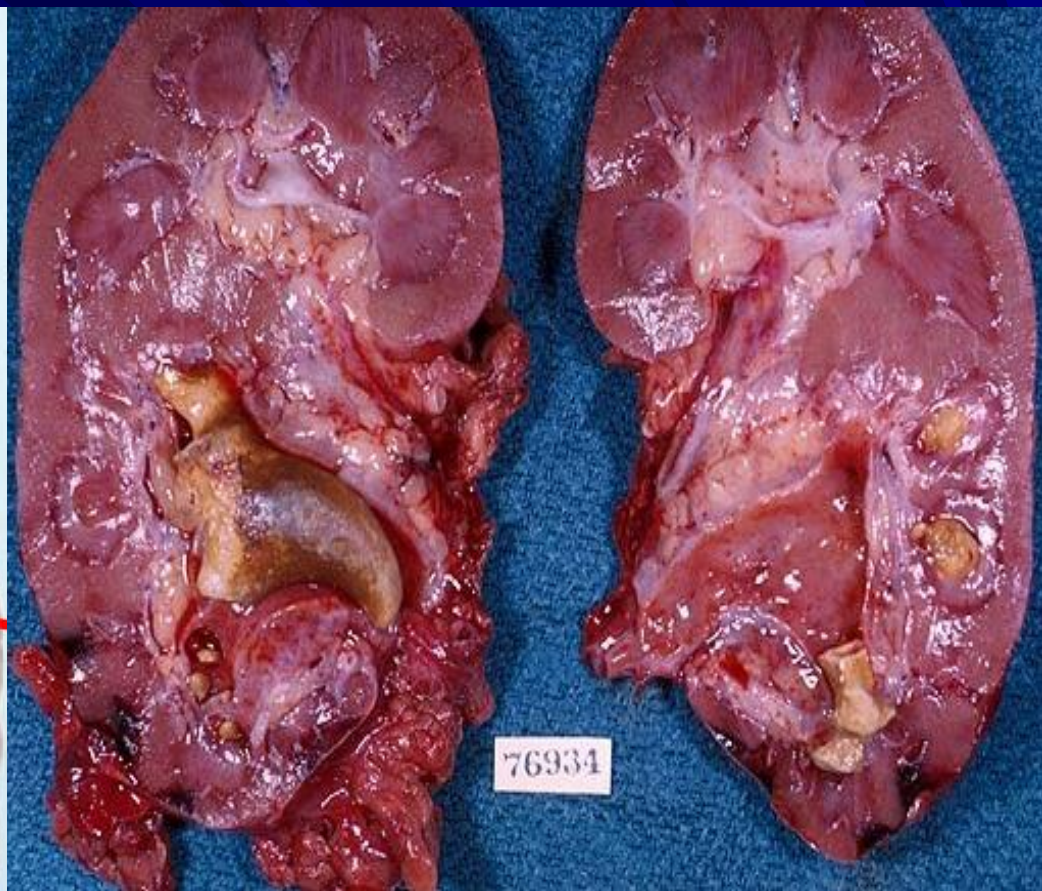
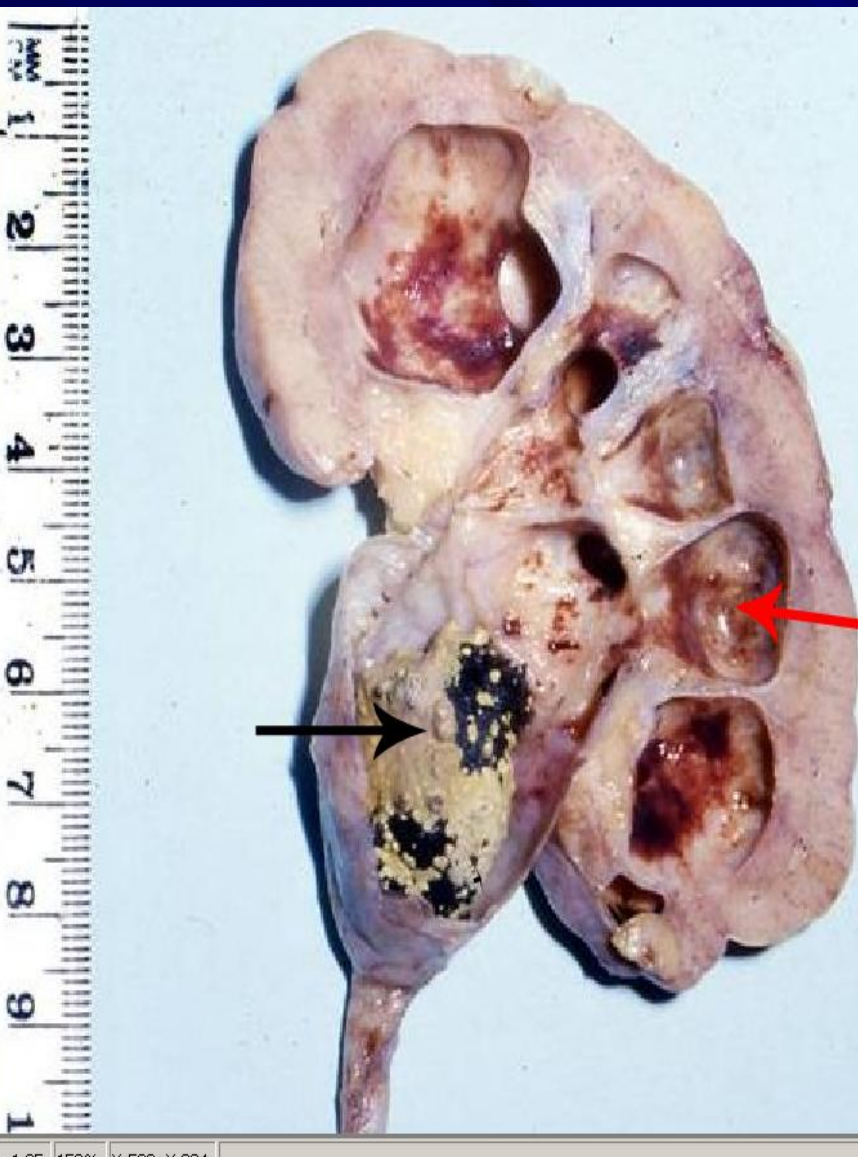

№ 87. Renal calculi.



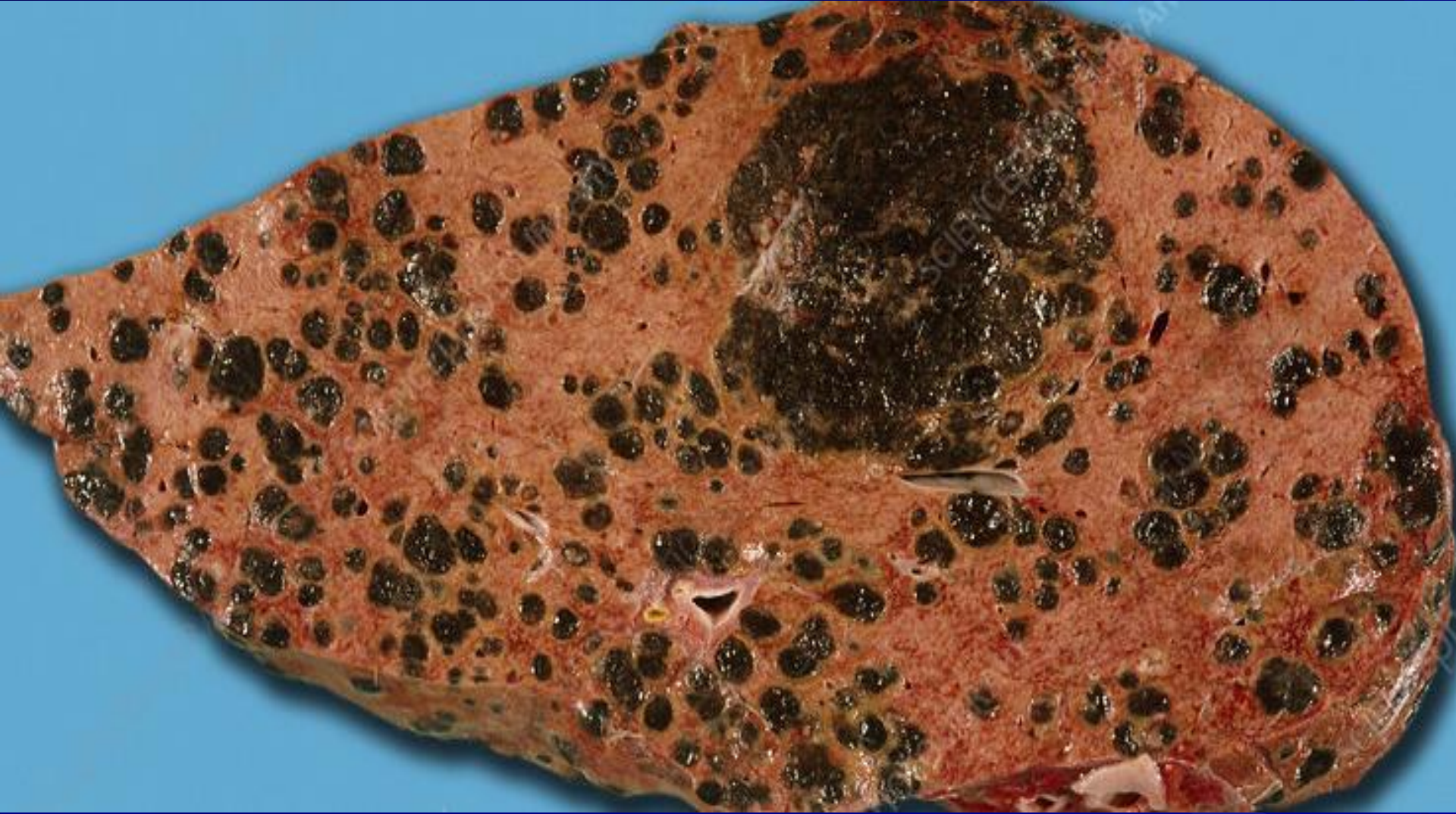

**№ 75. Metastases of melanoma into liver.**

On the surface of the liver, under the capsule and on the section, are observed multiple tumor nodules of different sizes of brown-black color, the adjacent liver tissue with signs of steatosis. [microspecimen № 163].



# Hemosiderin.

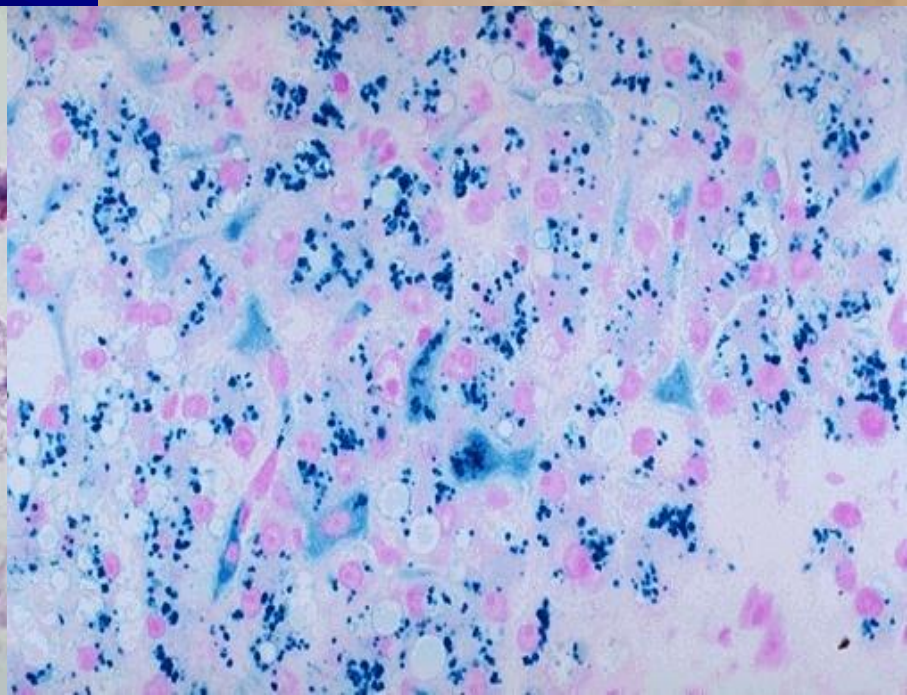
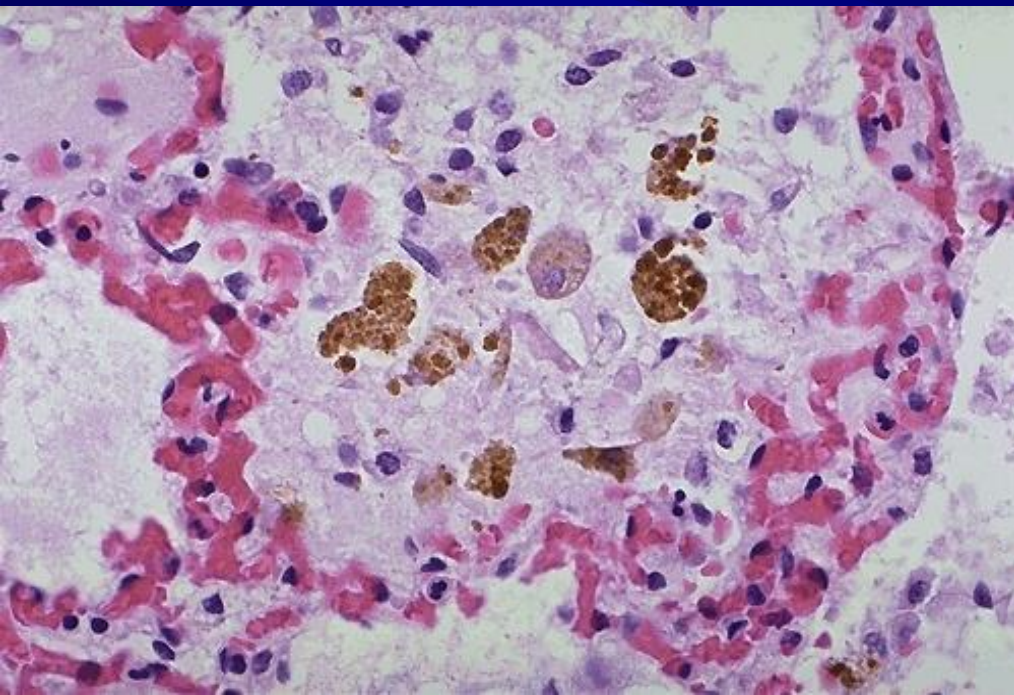



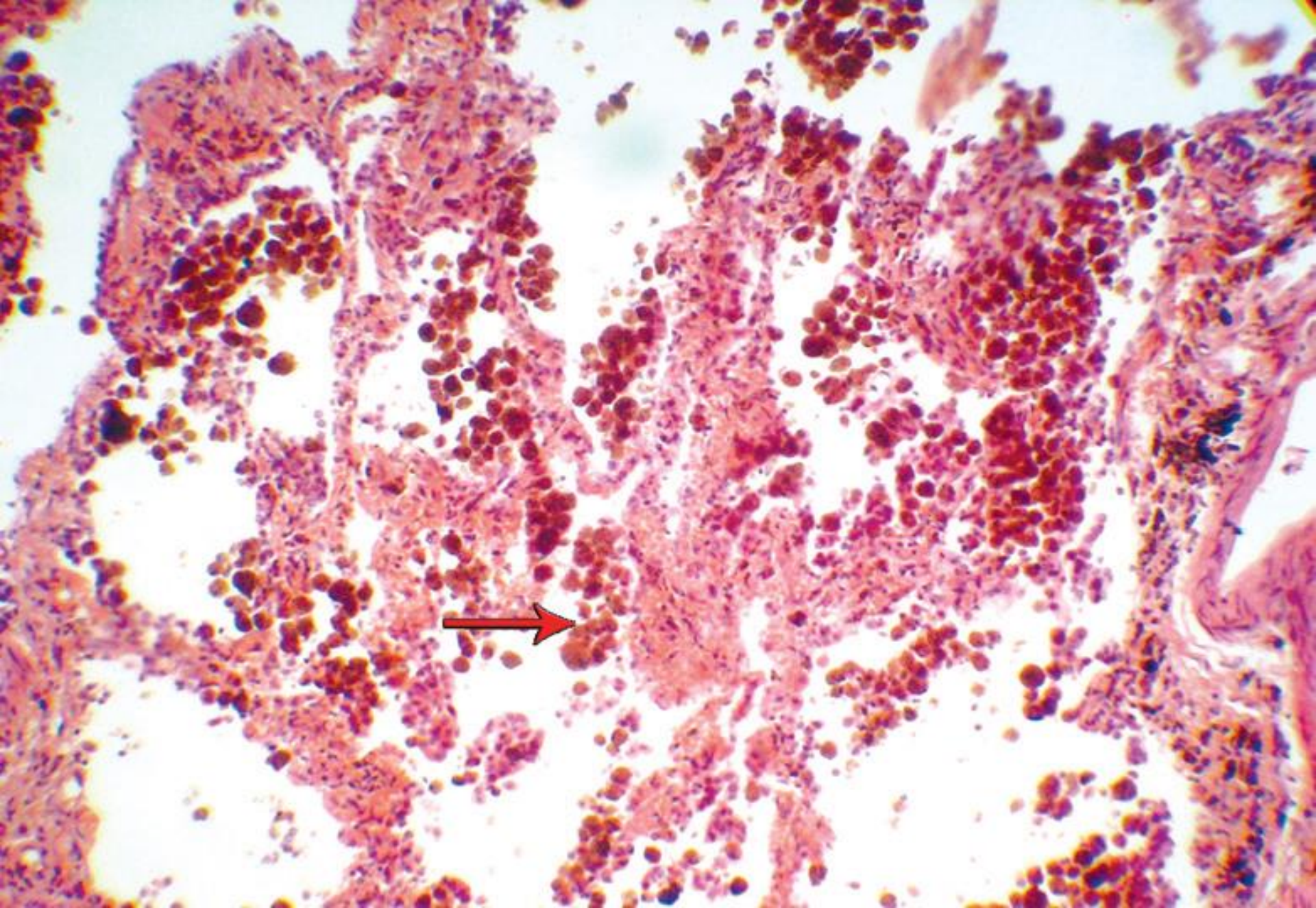

**Pulmonary hemosiderosis.**



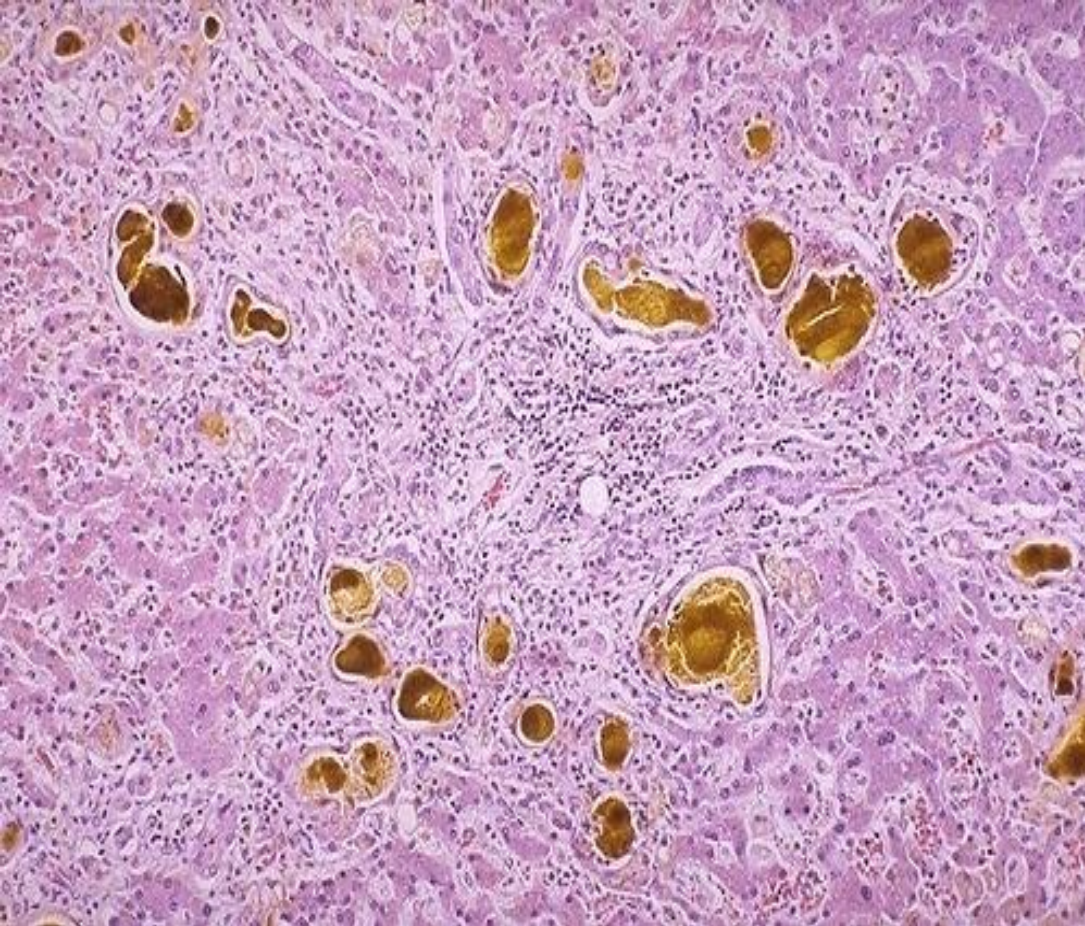

# **Bilirubin**

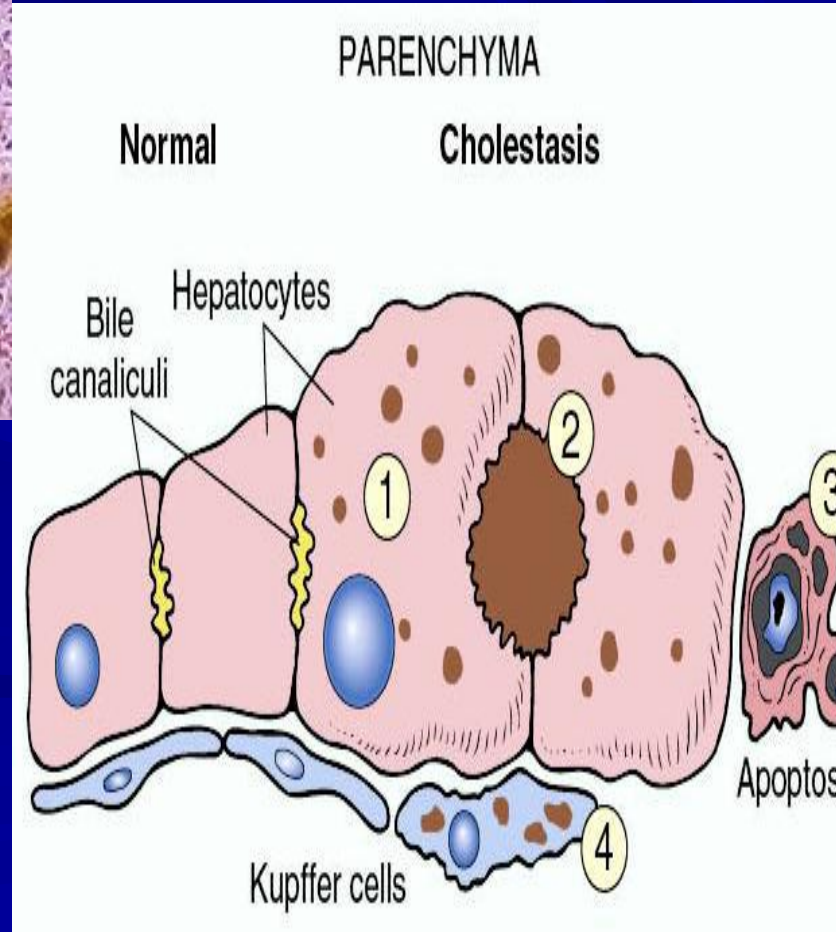





**Brain  
hemomelanos  
in malaria.**

**Hydrochloric hematin  
on the bottom of gastric  
mucosal erosions.**

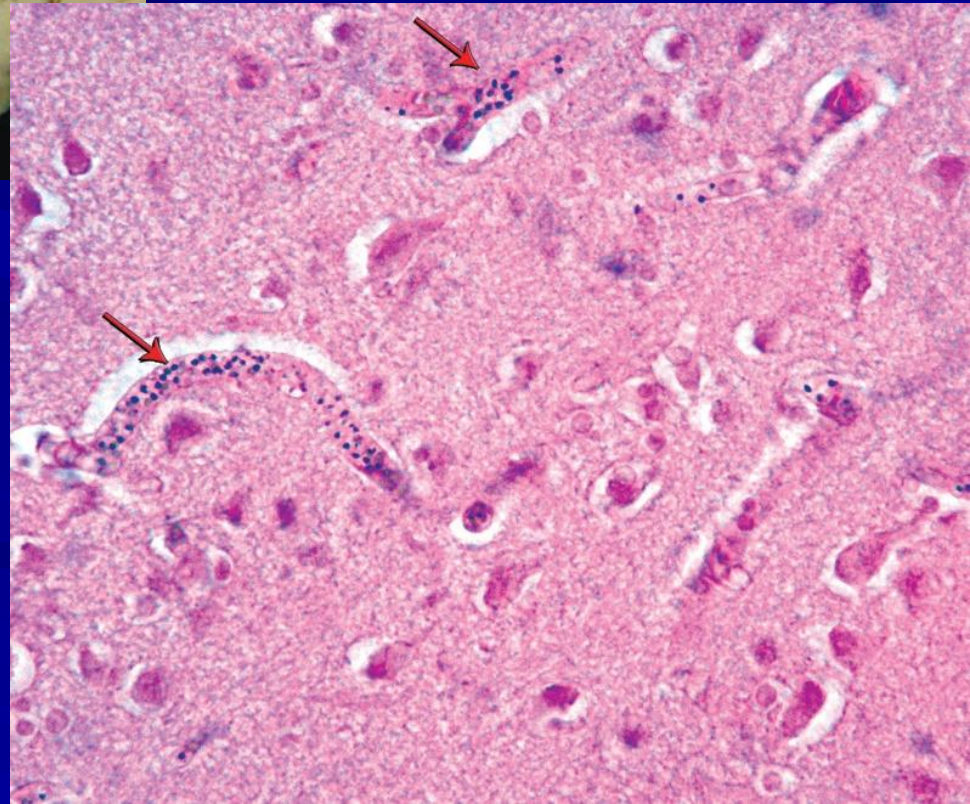



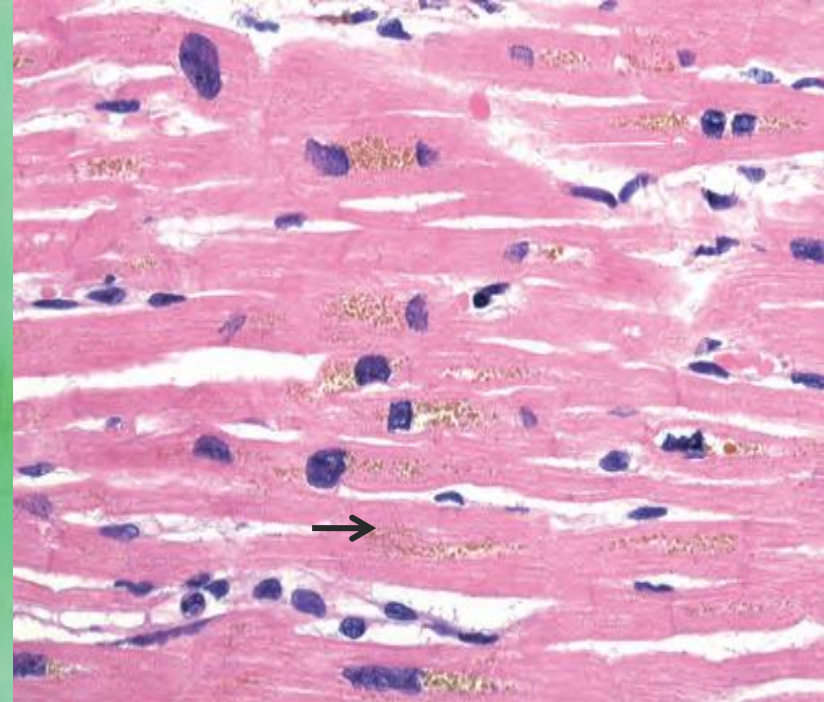
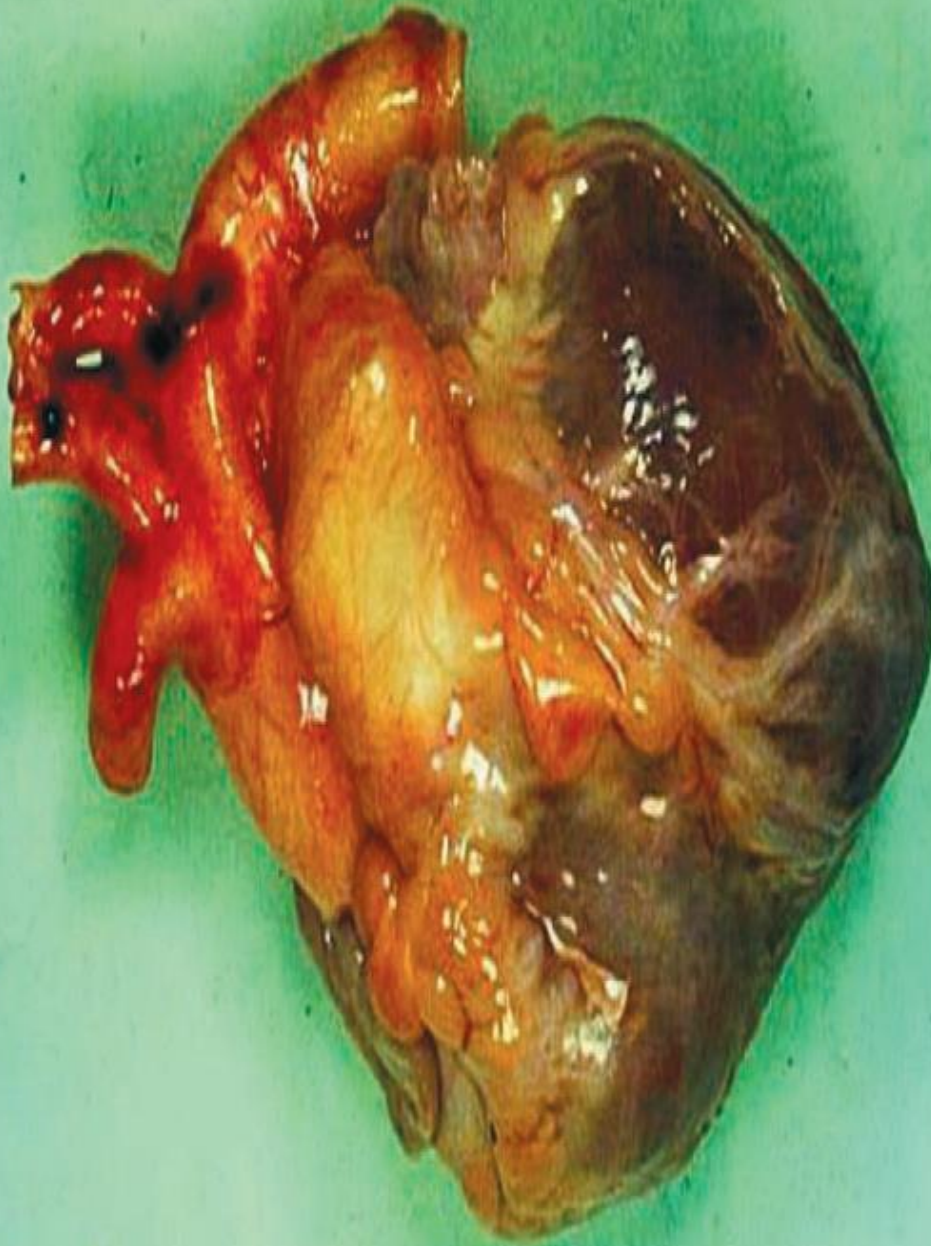

**Brown atrophy of  
the heart.**



# Melanin / Melanosis

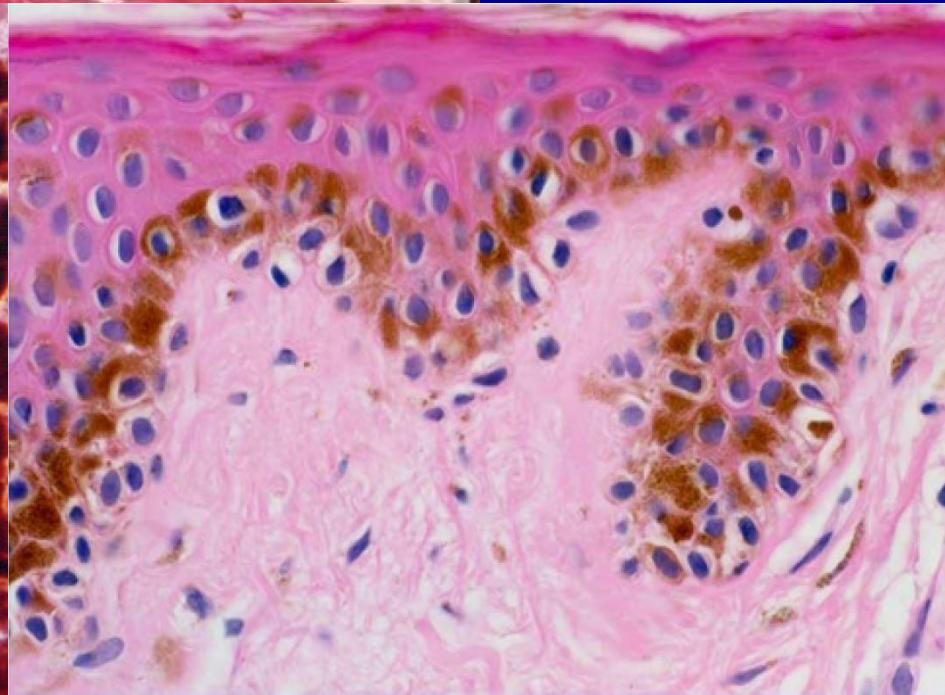
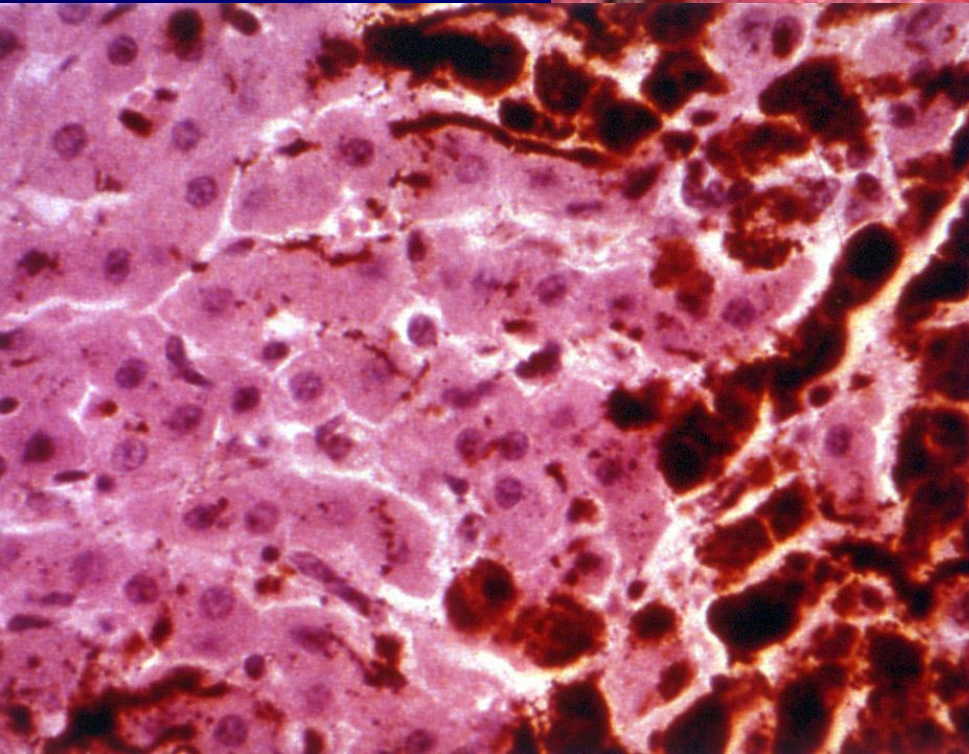

**Hipermelanoza pielii**



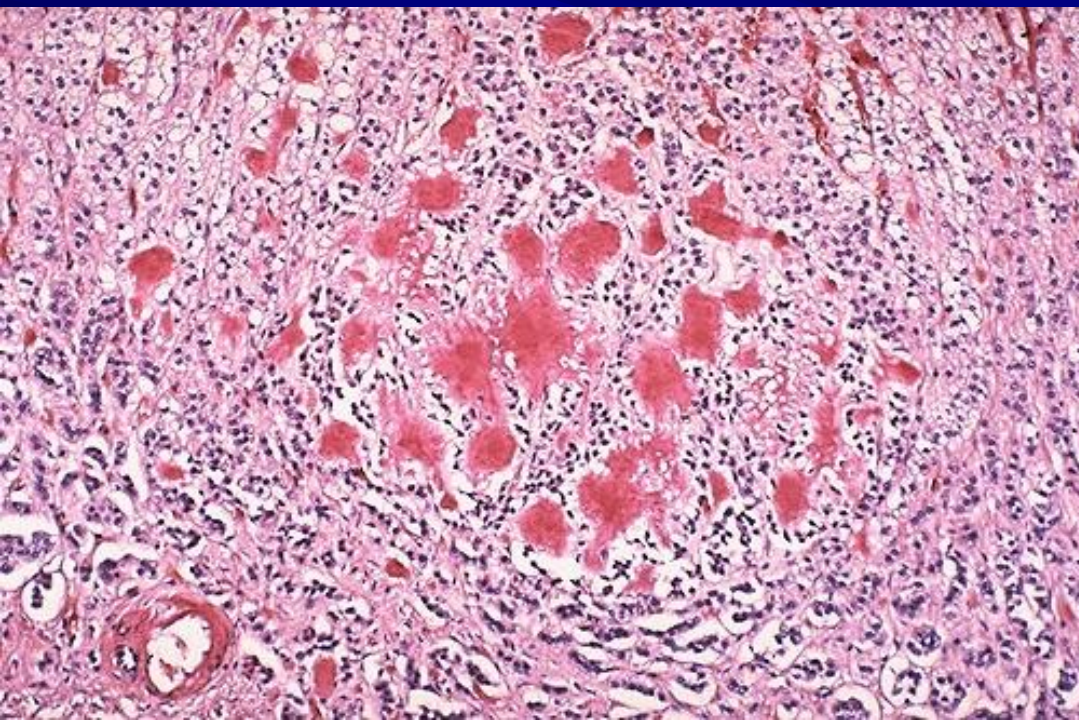
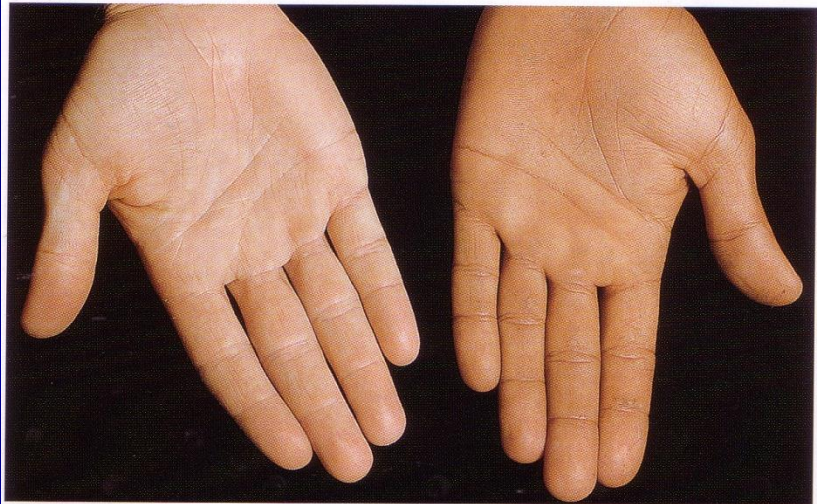
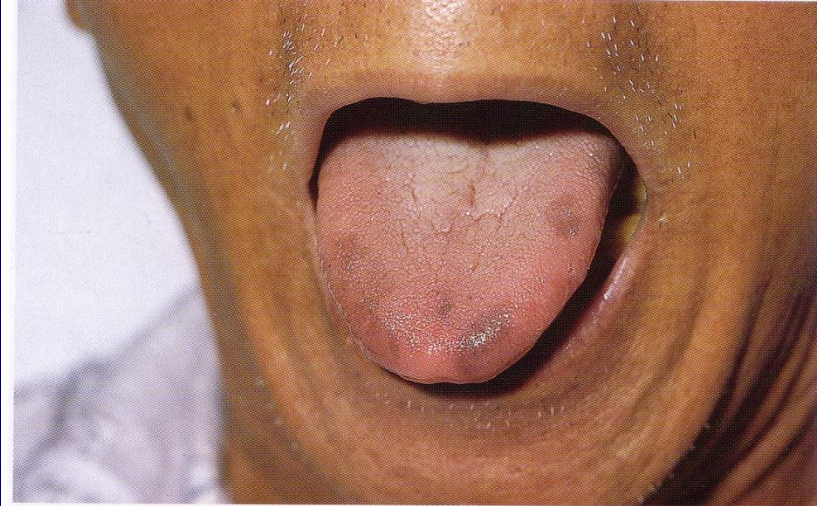

**Tuberculosis (caseous necrosis)  
and amyloidosis (Congo red) of  
the adrenal glands.**

**Clinic - Addison's disease.**





**Pigmented nevus**

**Melanoma metastases in the brain.**





# Dystrophic calcinosis

Lung tissue.

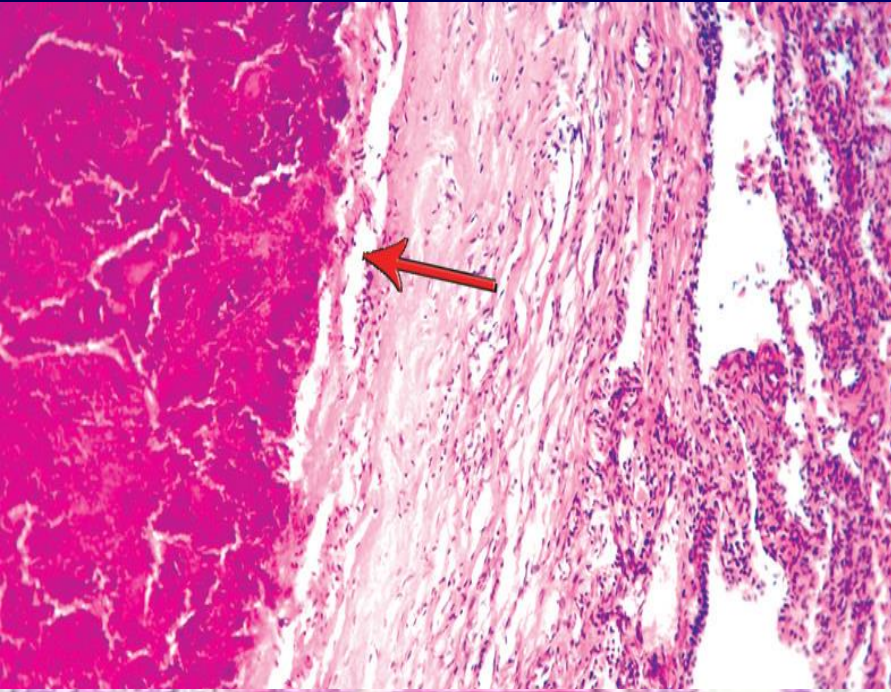

Coronary artery in  
atherosclerosis.

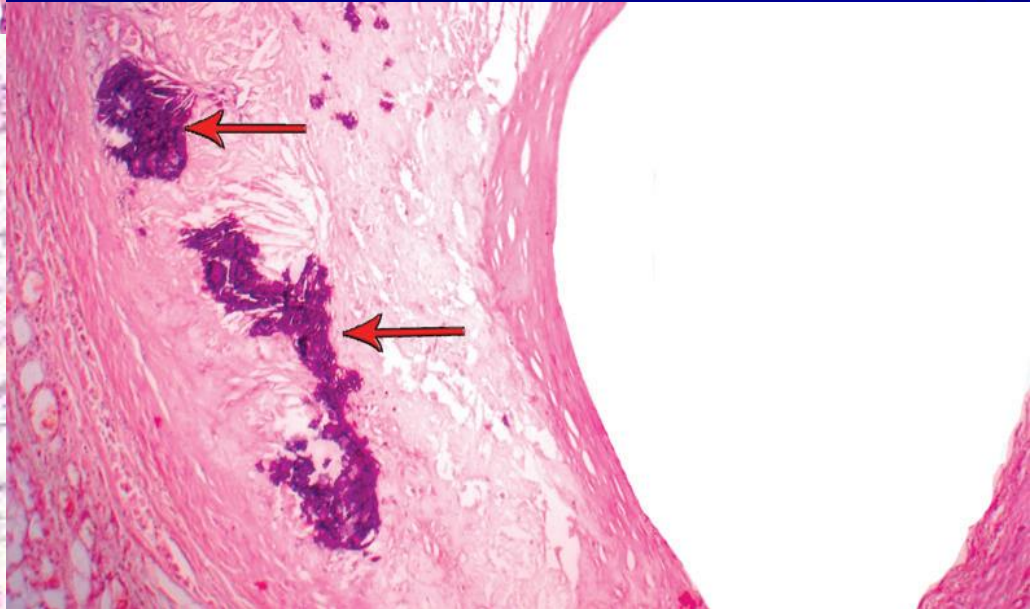
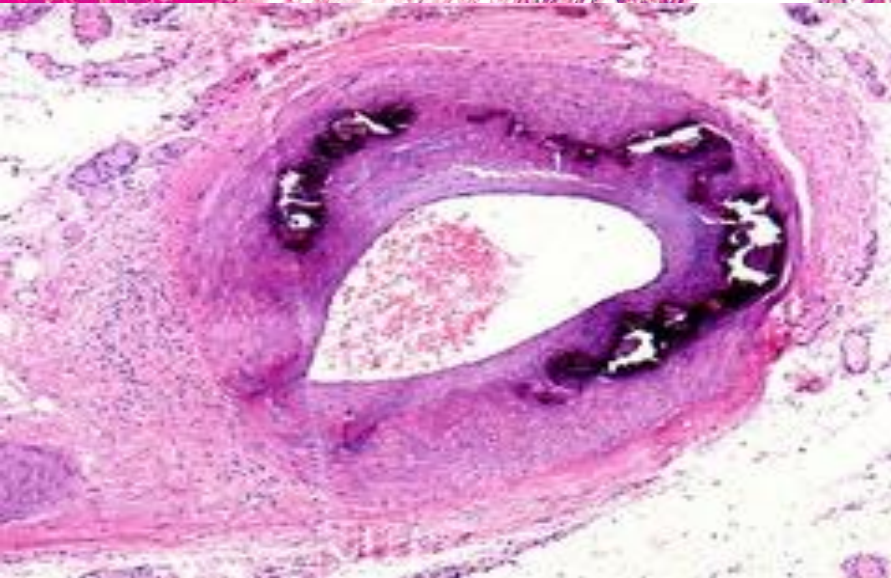



# Calcinosa distrofică



***LITHOPEDION** - in which the calcification of a dead fetus is almost complete.*

Aortic valve calcinosis.





# Metastatic calcinosis

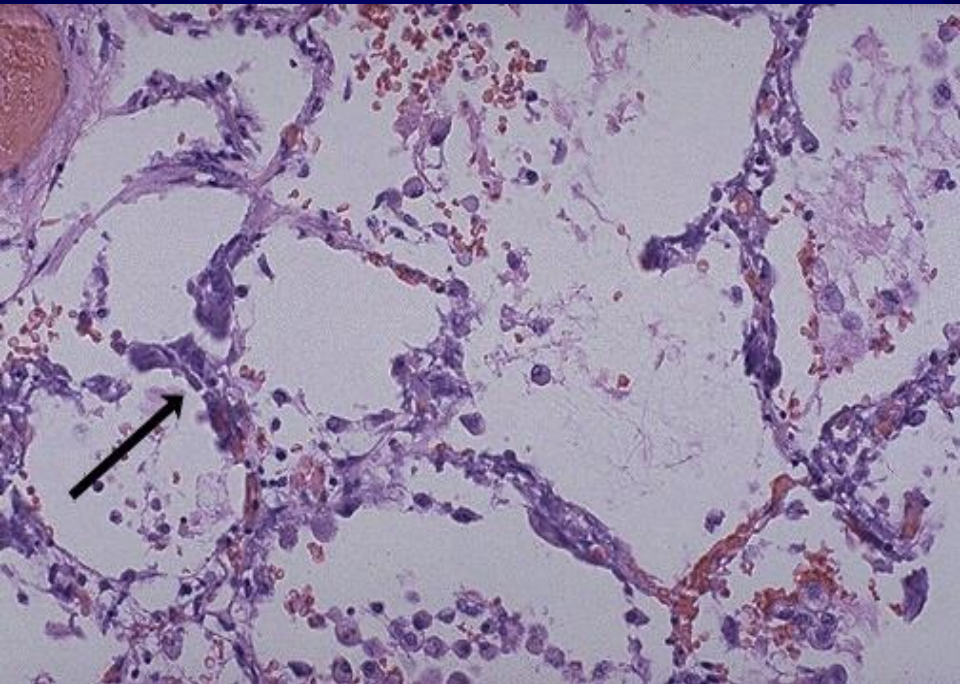

Stomach.

Lung tissue.

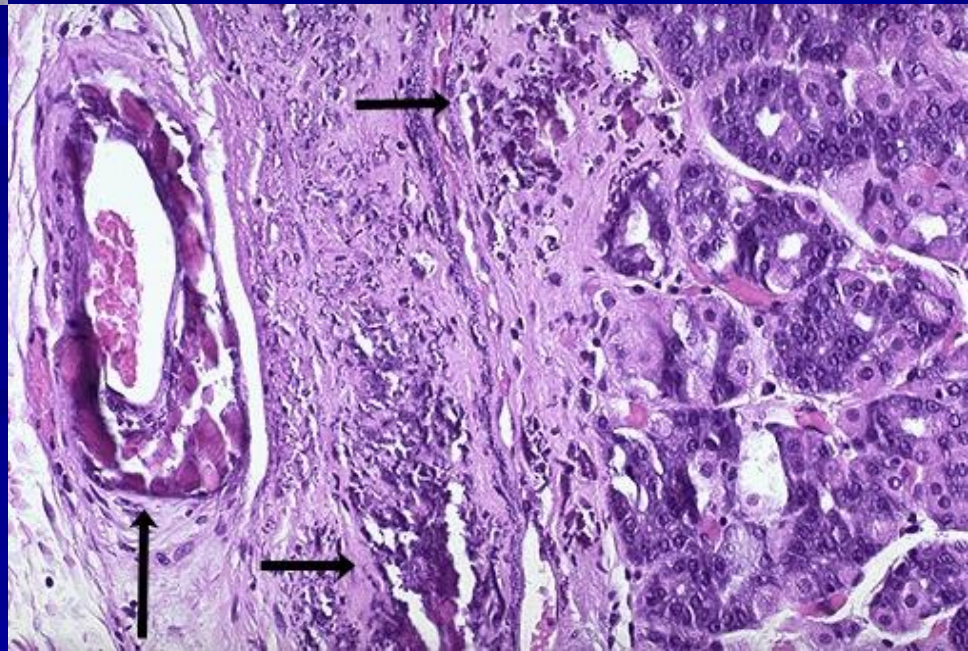



# **PIGMENTS AND OTHER TISSUE DEPOSITS**

**many pathologic processes  
are accompanied by  
accumulations of material  
either within the cell  
(intracellular) or within the  
extracellular space.**



# **Pigments**

**Pigments are colored substances, some of which are normal constituents of cells whereas others are abnormal and collect in cells only under special circumstances**

**Pigments can be either exogenous or endogenous**



# Lipofuscin

Also known as lipochrome and “wear-and-tear” or aging pigment

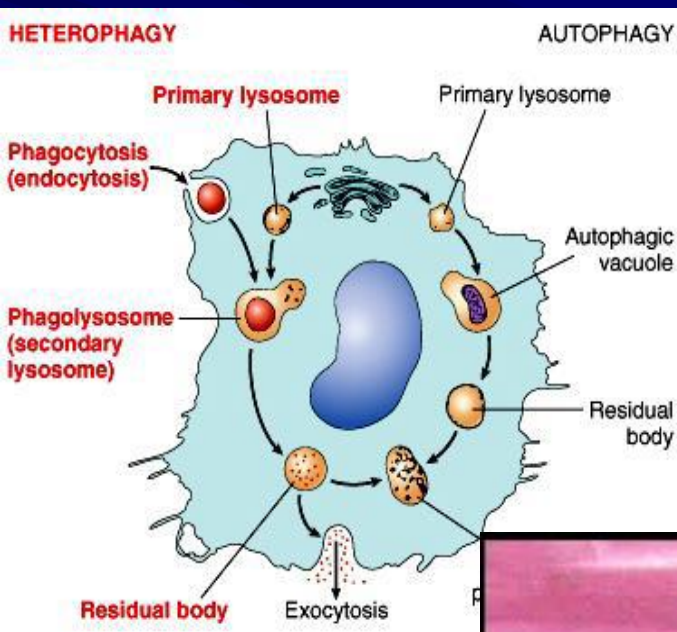

- origin: lysosomal breakdown products of lipids.

- sites: aged or chronically injured cells.

- significance: doesn't injure cell, but a sign of aging or excess free radical damage.





# Lipofuscin



**lipofuscin in Purkinje cells.**

**Electron micrograph showing electron dense pigment (lipofuscin) in myocardial cells.**

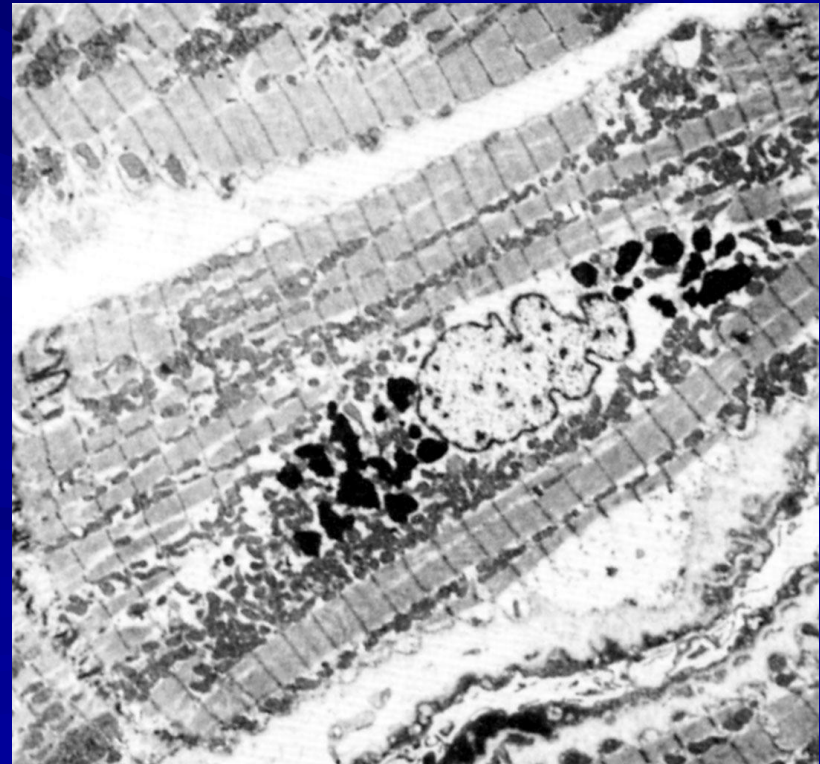

**Lipofuscin in myocardial cells.**



# Lipofuscin

**It is particularly prominent in the liver and heart of aging patients or patients with severe malnutrition and cancer cachexia.**

**It is usually accompanied by organ shrinkage (brown atrophy).**

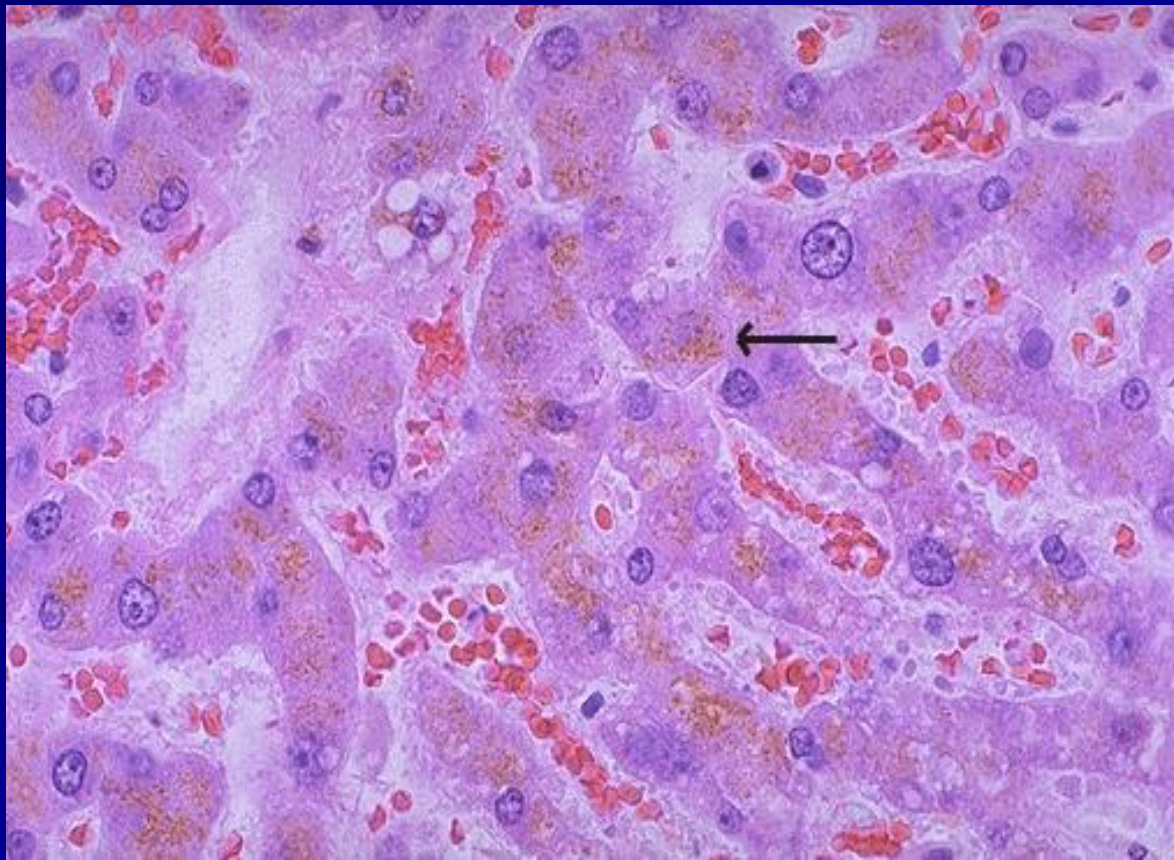



# Hemosiderin

**A hemoglobin-derived, golden-yellow to brown, pigment in which form iron is stored in cells Excesses of iron cause hemosiderin to accumulate within cells**

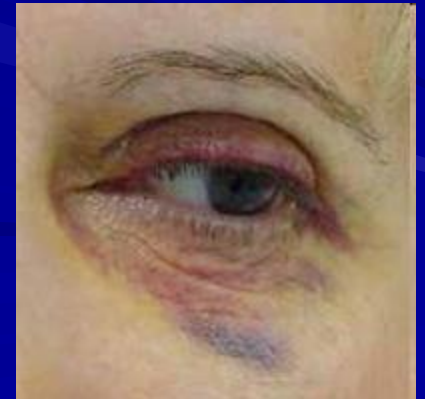



# Hemosiderin

- ● origin:
  - represents stored iron (esp from recycled Hb).
- ● sites:-normal in MΦ's of spleen, bone marrow.
  - anywhere – increased breakdown of erythrocytes or increased accumulations of iron.
- 1. areas of congestion or hemorrhage (eg bruise)
- 2. Kupffer cells in hemolytic anemia
- 3. alveolar macrophages in congestive heart failure (heart failure cells)



# Hemosiderin

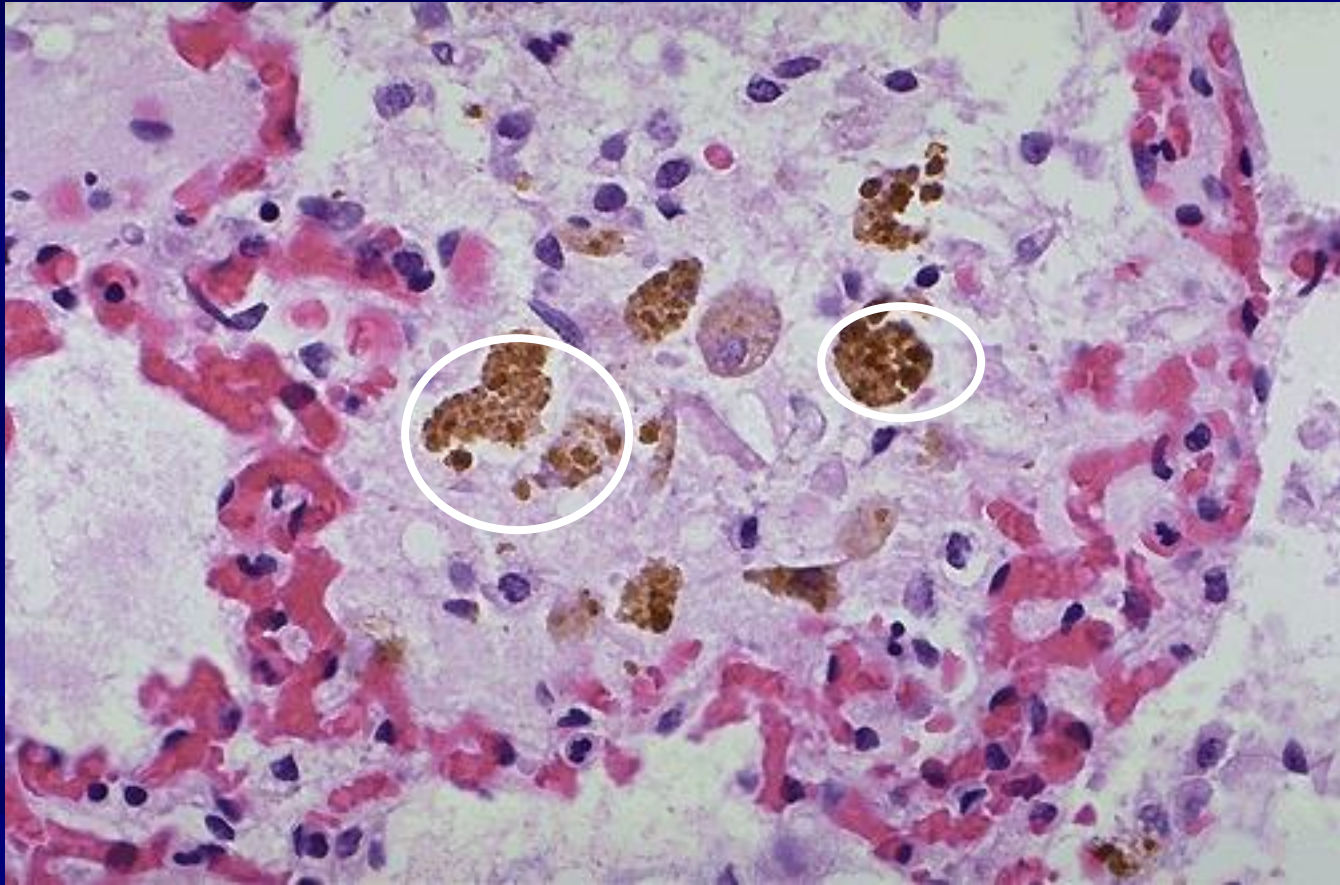

**Hemosiderin  
Deposition  
In renal tubules**

# Hemosiderin

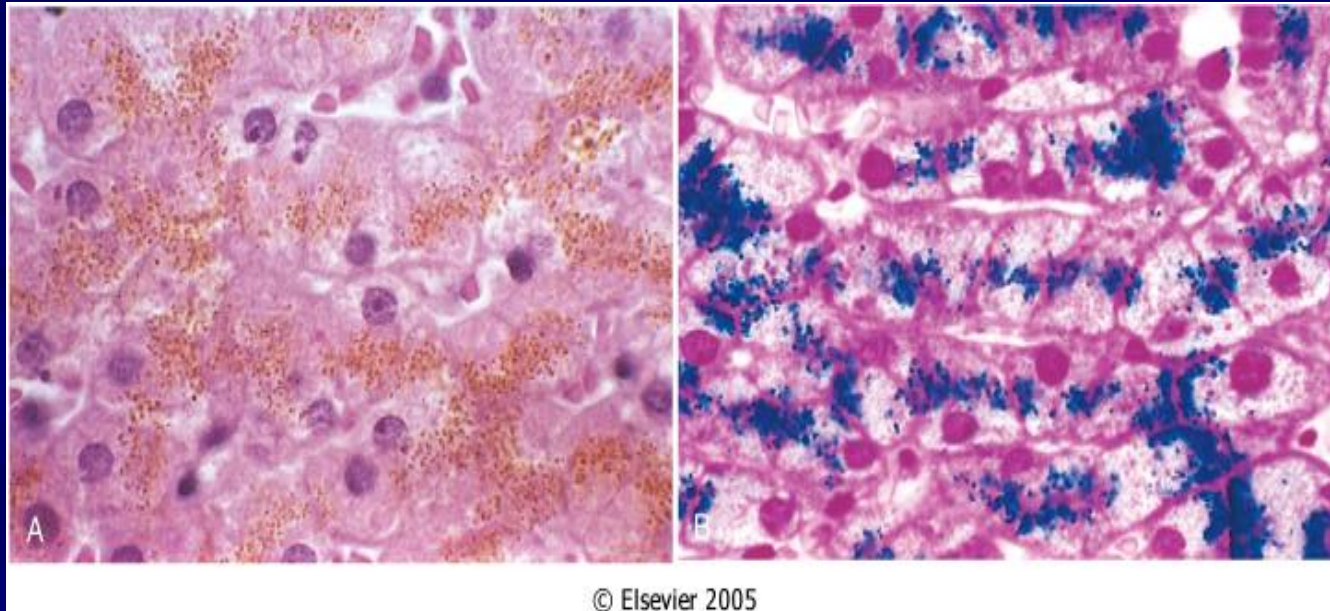

**Hemosiderin granules in liver cells. A, H&E section showing golden-brown, finely granular pigment. B, Prussian blue reaction, specific for iron.**



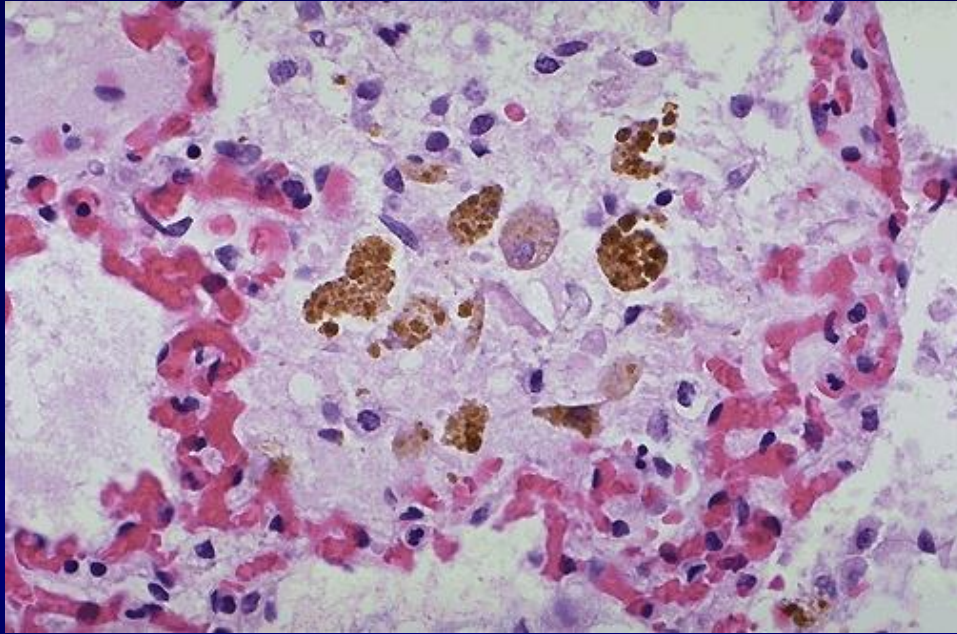

**Hemosiderin in  
lung**

**Hemosiderin in  
liver**

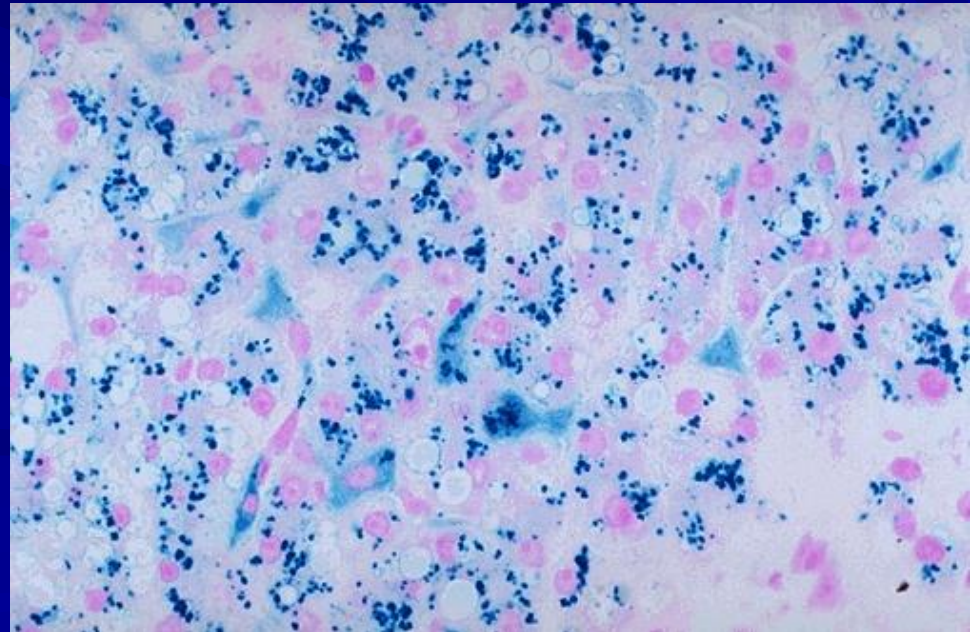

# Hemosiderin in lung

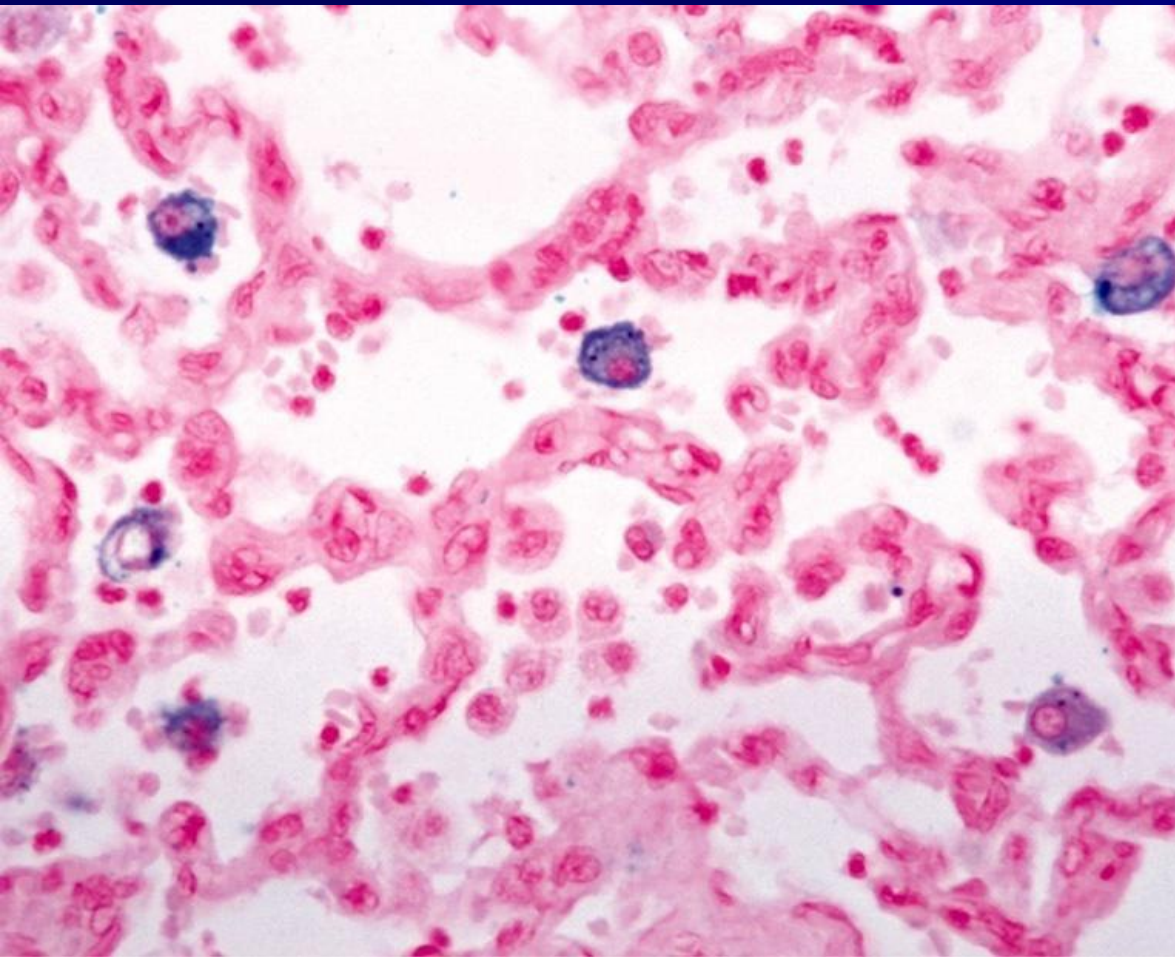

**Chronic passive  
congestion, lung.  
Prussian blue  
reaction.**



# Hemosiderosis

**An example of localized hemosiderosis is the common bruise**

**Following local hemorrhage, the area is at first red-blue. With lysis of the erythrocytes, the hemoglobin eventually undergoes transformation to hemosiderin**

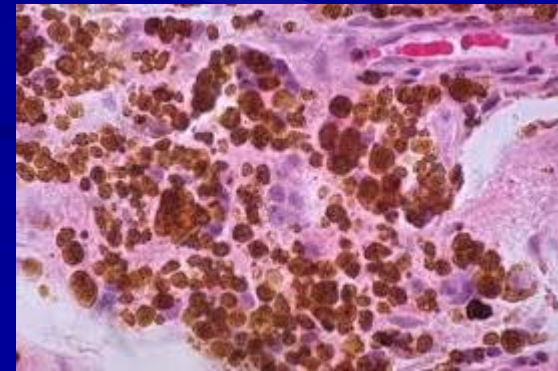

# Hemosiderosis

**The original red-blue color of hemoglobin is transformed to varying shades of green-blue, comprising the local formation of biliverdin, then bilirubin and thereafter the iron moiety of hemoglobin is deposited as golden-yellow hemosiderin**



# **Hemochromatosis**

**The more extreme accumulation of iron, however, in a disease called hemochromatosis is associated with liver and pancreatic damage, resulting in liver fibrosis, heart failure, and diabetes mellitus**

# Bilirubin

The normal major pigment found in bile.

It is derived from hemoglobin but contains no iron.

**Jaundice** is a common clinical disorder due to excesses of this pigment within cells and tissues



# Jaundice



# Bilirubin

- bilirubin is end product of heme degradation (after removal of iron).
- mostly from senescent rbc's via MΦ's.

Each hemoglobin molecule is an assembly of four globular protein subunits. Each subunit is composed of a protein chain tightly associated with a non-protein hemegroup.

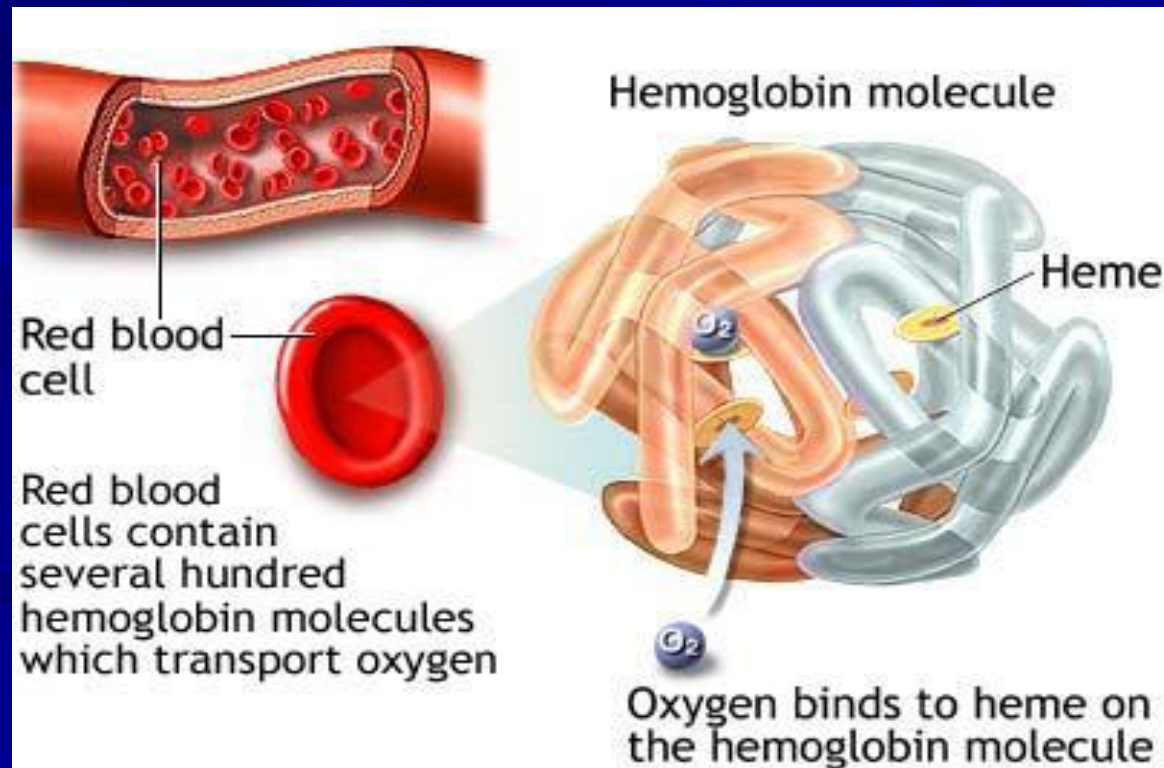



# Bilirubin metabolism and elimination.

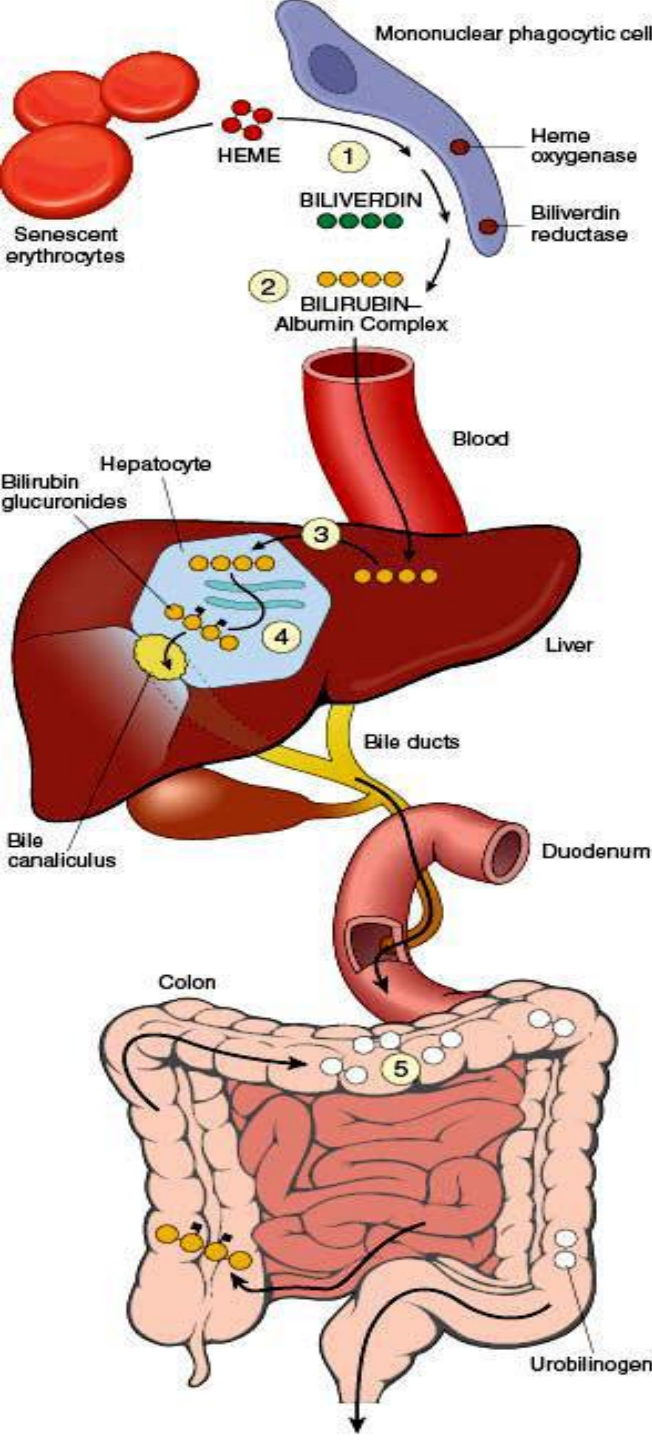

**1**, Normal bilirubin production from heme ( $\sim 0.2$  to  $0.3$  gm/day in humans) is derived primarily from the breakdown of senescent circulating erythrocytes, with a minor contribution from degradation of tissue heme-containing proteins. **2**, Extrahepatic (unconjugated) bilirubin is bound to serum albumin and delivered to the liver. **3**, Hepatocellular uptake and **4**, Glucuronidation in the endoplasmic reticulum generate conjugated bilirubin (monoglucuronides and diglucuronides), which are water soluble and readily excreted into bile. **5**, Gut bacteria deconjugate the bilirubin and degrade it to colorless urobilinogens. The urobilinogens and the residue of intact pigments are excreted in the feces, with some reabsorption and excretion into urine.

# Illustration of the morphologic features of cholestasis in the liver parenchyma,

**Cholestatic hepatocytes are enlarged with dilated canalicular spaces. Apoptotic cells may be seen, and Kupffer cells frequently contain regurgitated bile pigments**

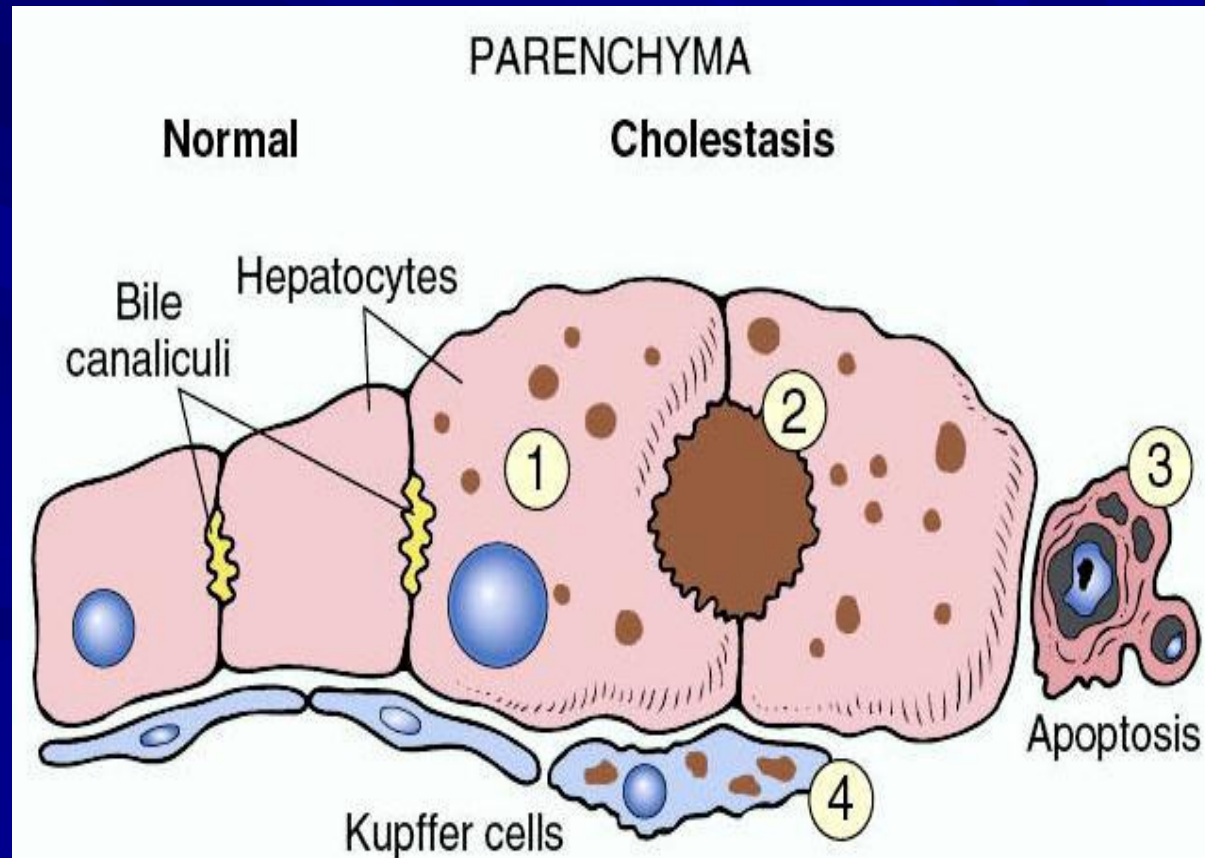



# Bilirubin pigment

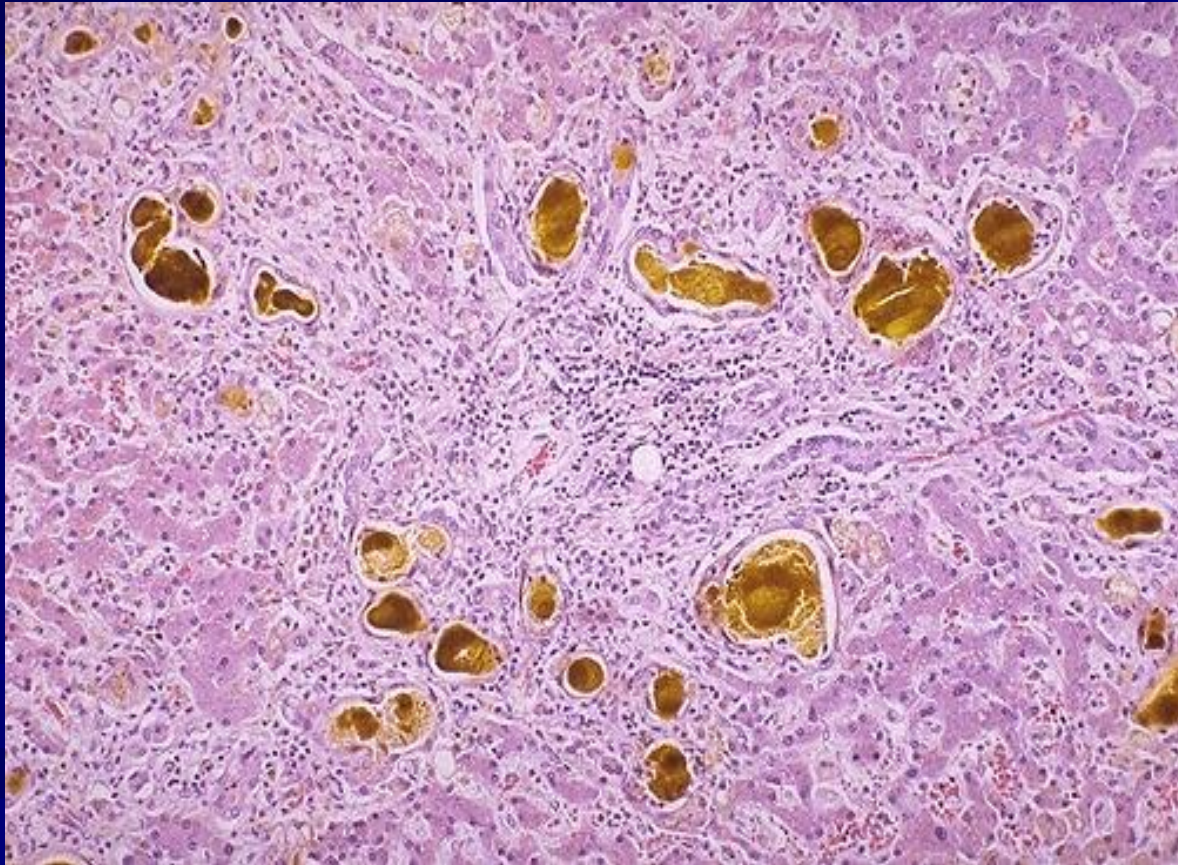

**prehepatic jaundice**  
**hepatic jaundice**  
**post hepatic jaundice**

# Melanin / Melanosis

- **intracellular, brown-black pigment.**
  - **origin: normal pigment found in the epidermis and eye.**
- **sites: melanin can also occur in other sites & when in excess called melanosis,**
- **eg leptomeninges (esp ruminants), intestine, kidney, lung, base of aorta, etc.**



# Melanin / Melanosis

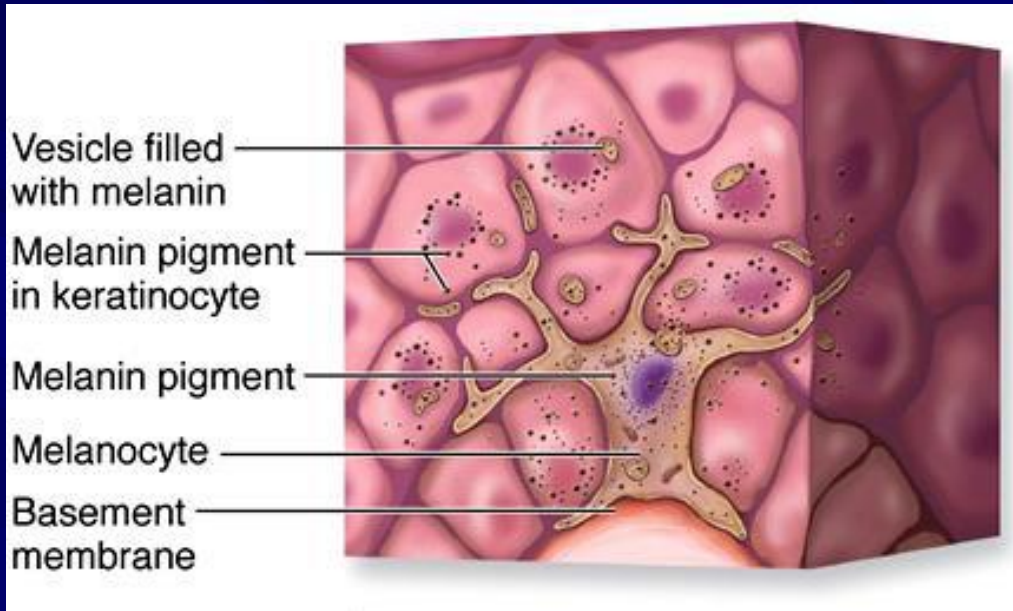

**Diagram of a melanocyte. It sends irregular dendritic processes between neighboring keratinocytes for transfer of melanin to those cells.**

**melanocytes and keratinocytes containing melanin granules.**

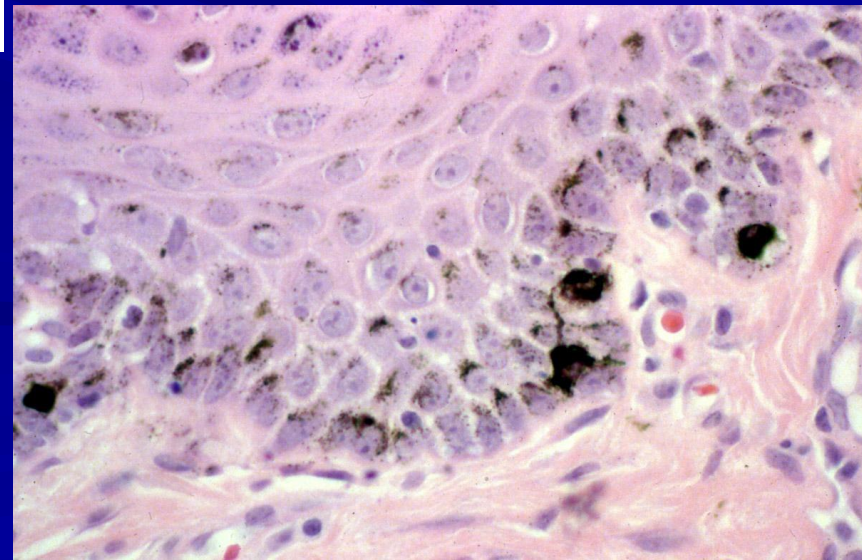

# Melanin / Melanosis





# Melanin / Melanosis

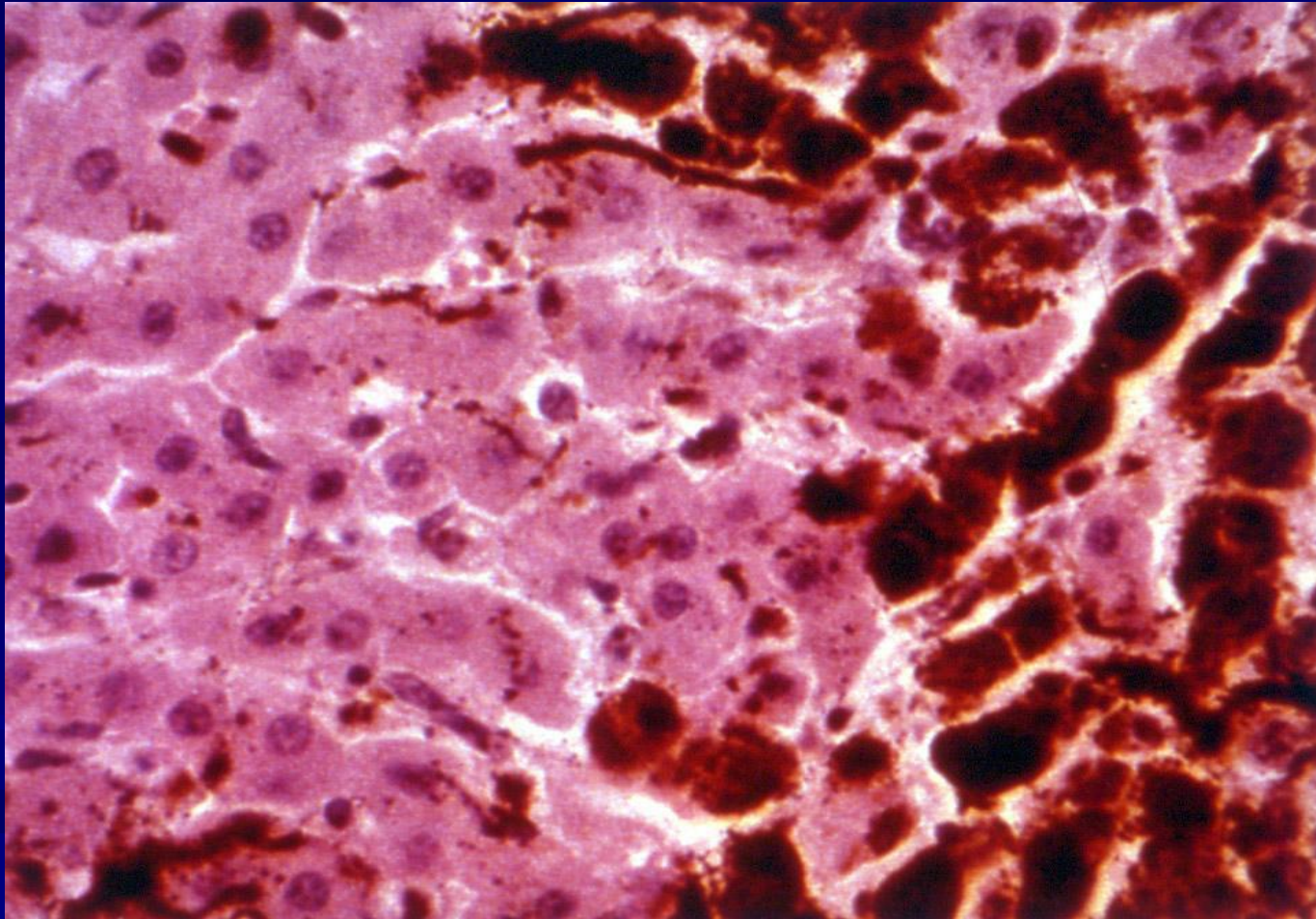

# Melanin / Melanosis

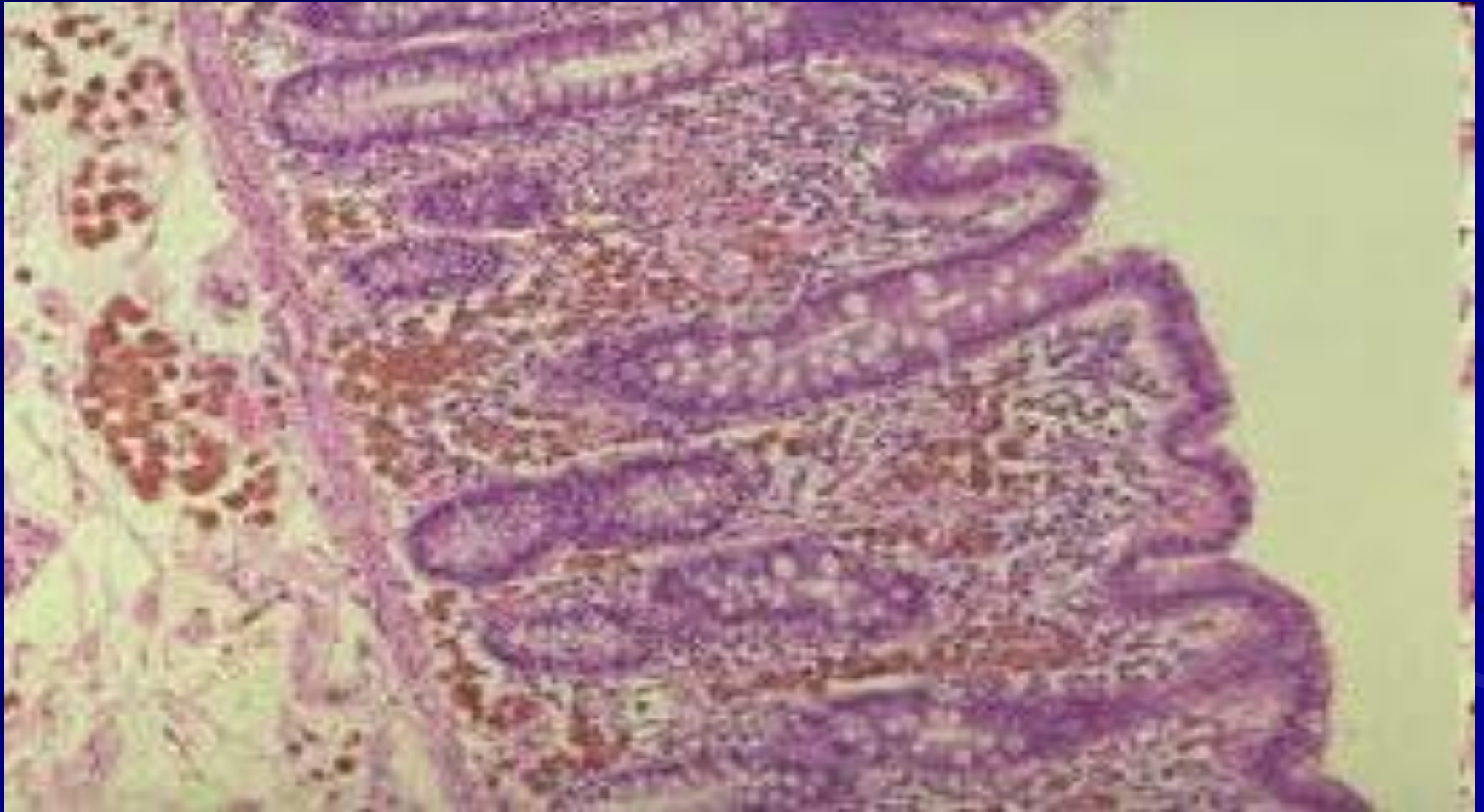



# **Calcification**

**Pathologic calcification  
implies the abnormal  
deposition of calcium salts,  
together with smaller  
amounts of iron, magnesium,  
and other mineral salts**

# **Dystrophic calcification**

**Occurs in nonviable or dying tissues. It occurs despite normal serum levels of calcium and in the absence of derangements in calcium metabolism**



# Dystrophic calcification

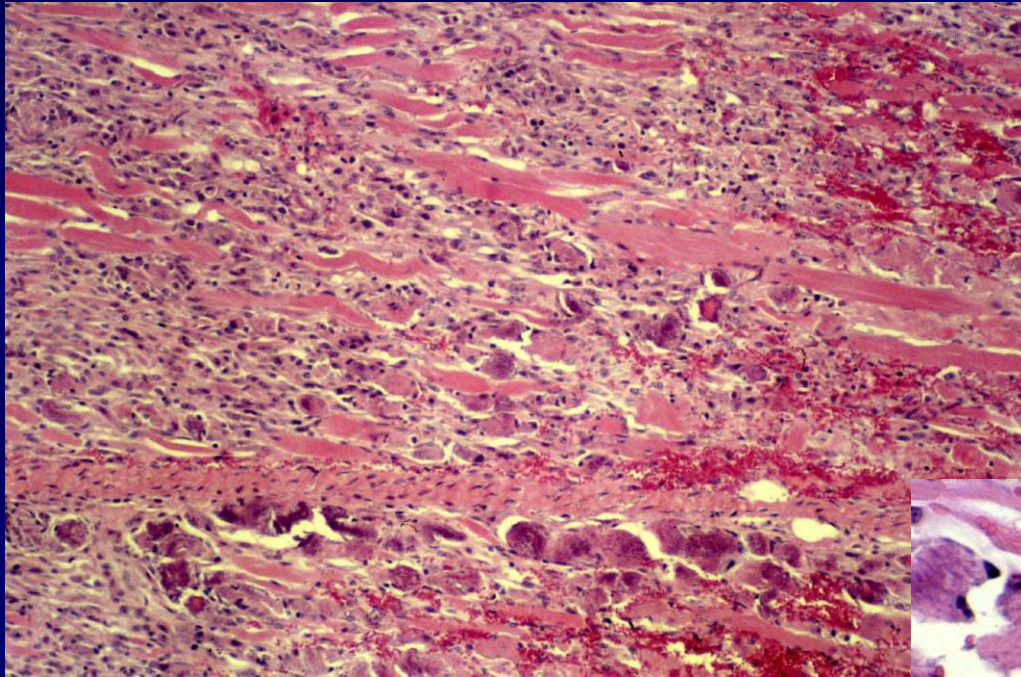

**note degeneration / necrosis  
and mineralization of  
myofibers. On H&E staining  
mineral is seen as basophilic  
granules and/or clumps.**

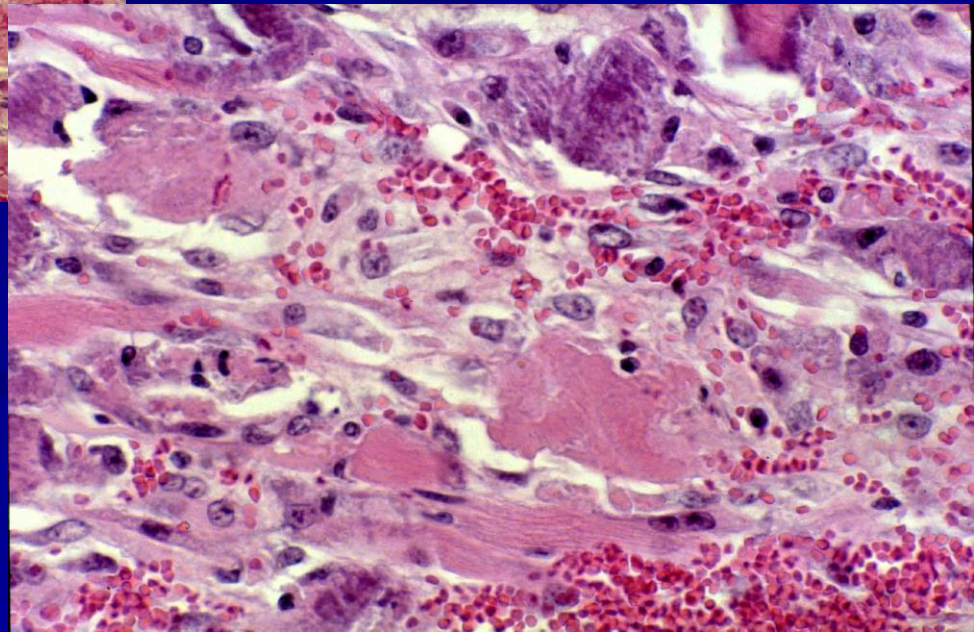

# Metastatic Calcification

**Metastatic Calcification** • when apparently normal tissue undergoes calcification (with hypercalcemia / altered  $\text{Ca}^{++}$  metabolism).

- pathogenesis:
- primary hyperparathyroidism
- renal failure / secondary hyperparathyroidism
- hypervitaminosis D
- paraneoplastic syndromes
- sites: many sites can be affected, especially gastric and intestinal mucosa, blood vessel walls, BMZ of lung, kidney, etc.

**Hypercalcemia  $>11.0\text{mg/dl}$**



# Metastatic Calcification

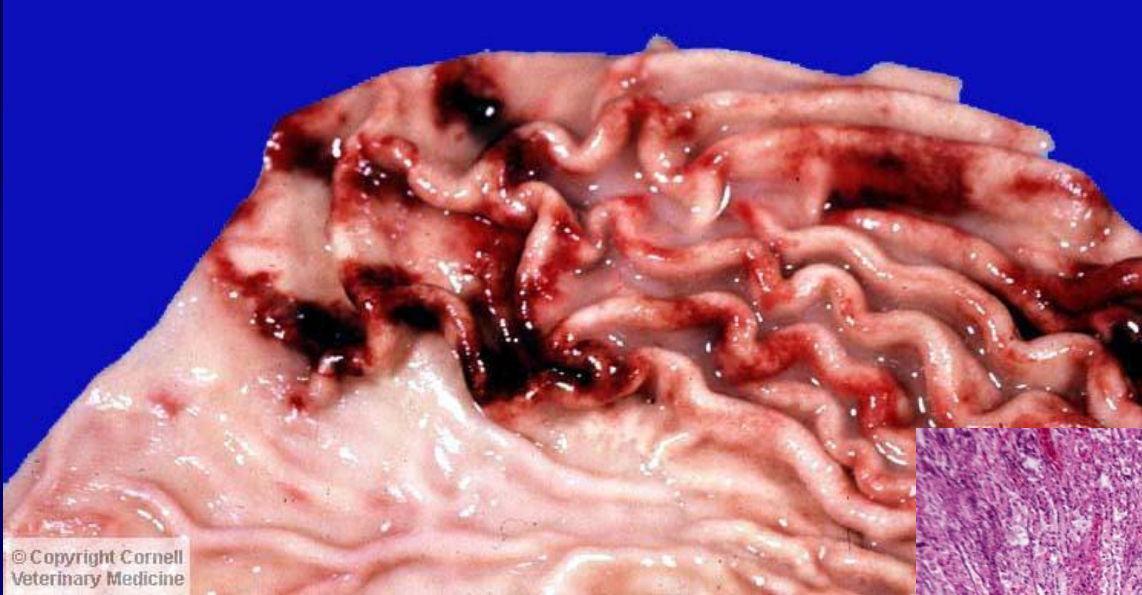

A band of calcium has been laid down the middle of the gastric mucosa.

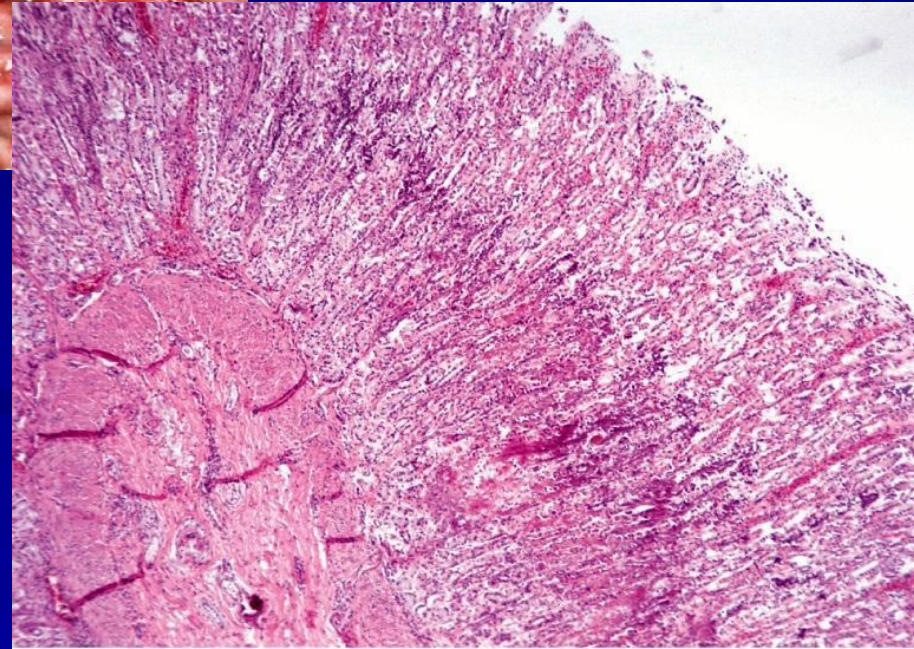



# Calcification

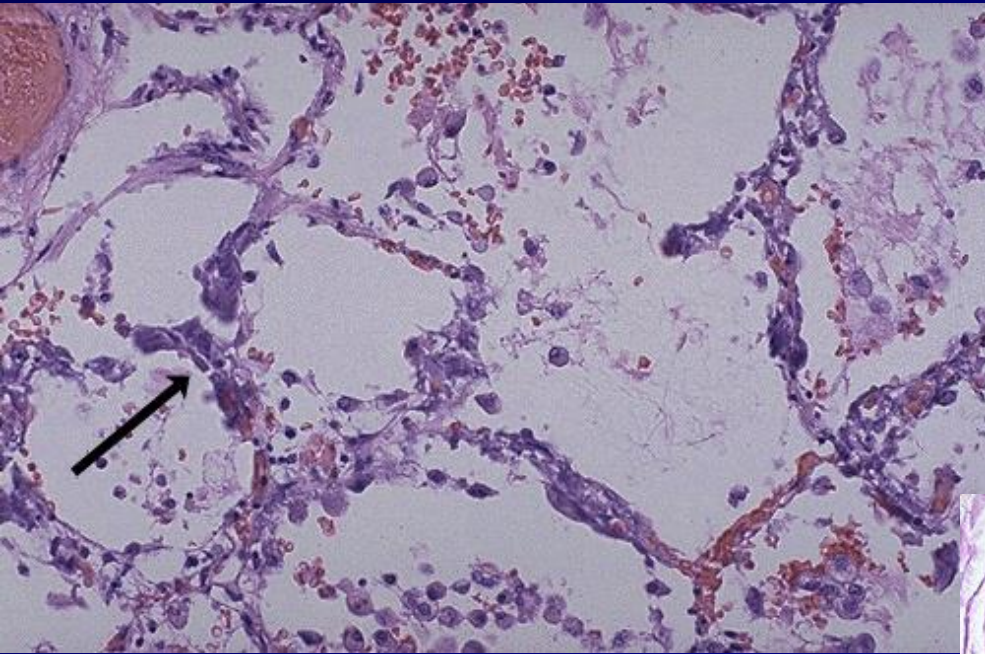

**Dystrophic calcification**  
**Stomach**

**Metastatic calcification**  
**Lung**

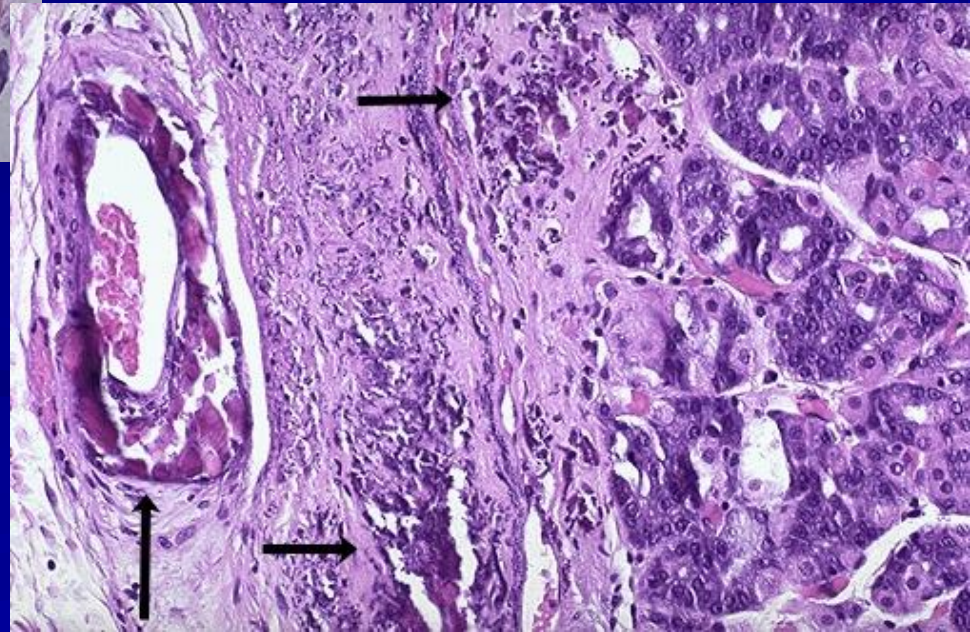



# Crystals

- significance:  
severe renal  
dysfunction &  
electrolyte  
imbalances

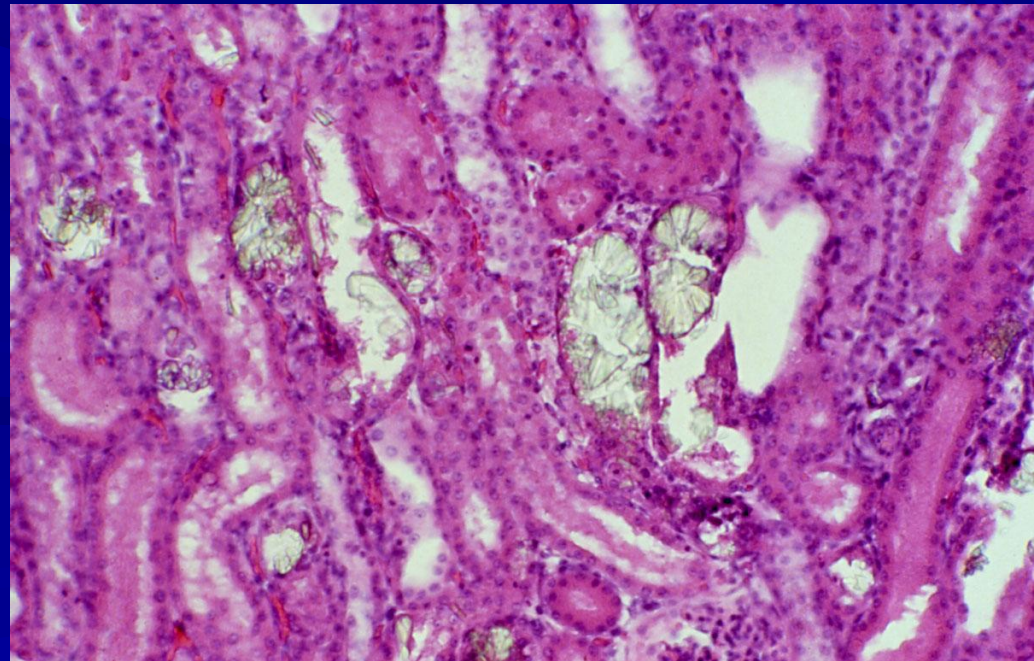

# Urates and Uric Acid



**note clear crystals  
surrounded by  
granulomatous  
inflammation.**

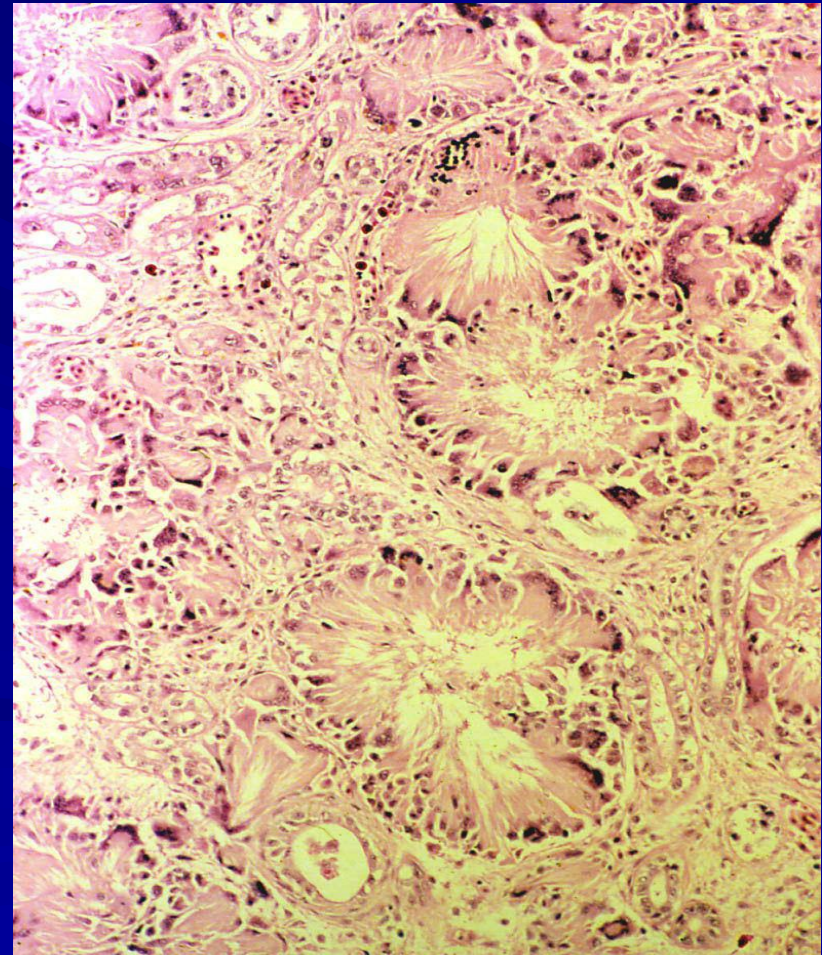



# Carbon

**Accumulations of this pigment blacken the tissues of the lungs (anthracosis) and the involved lymph nodes.**

# Anthracosis

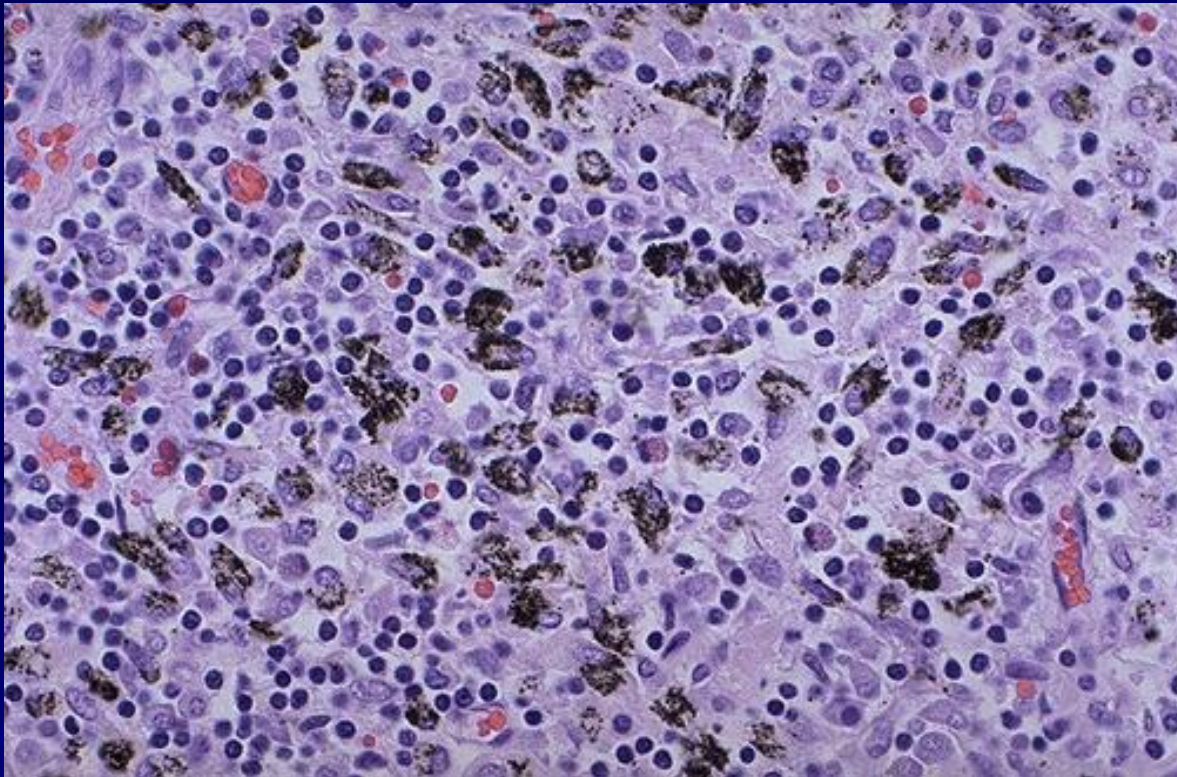

**Lymph node  
of the lung  
showing  
carbon  
deposition**



# Anthracosis

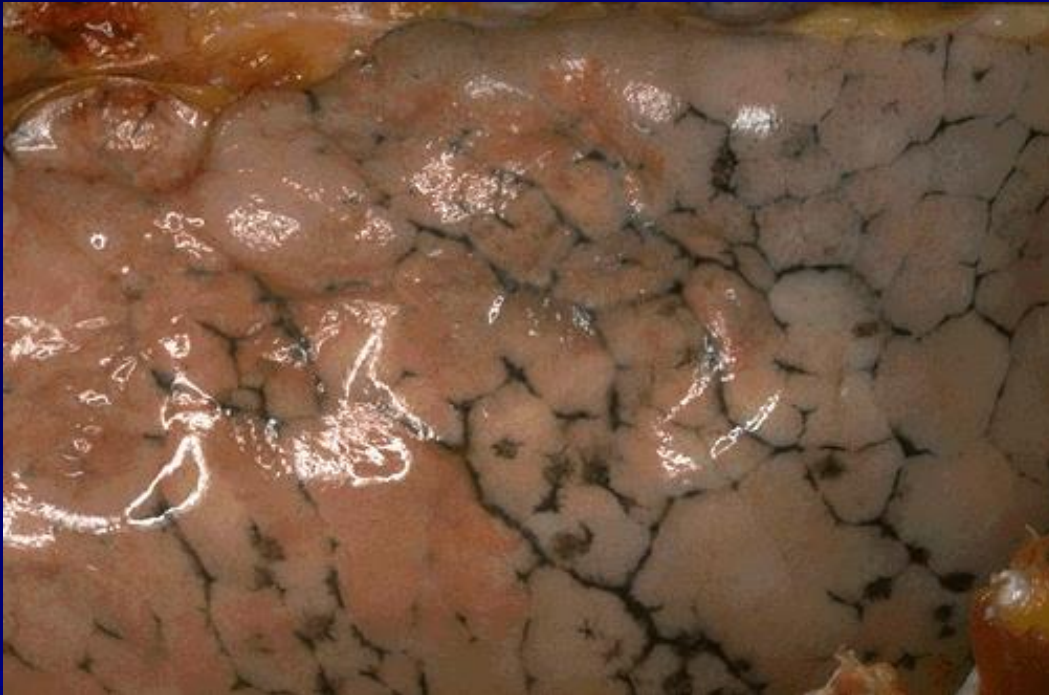

**lung  
showing  
carbon  
deposition**